

MINUTES
KENDALL COUNTY
ZONING BOARD OF APPEALS MEETING
111 WEST FOX STREET, COUNTY BOARD ROOM (ROOMS 209 and 210)
YORKVILLE, IL 60560
August 29, 2022 – 7:00 p.m.

CALL TO ORDER

Vice Chairman Tom LeCuyer called the Zoning Board of Appeals meeting to order at 7:00 p.m.

ROLL CALL:

Members Present: Scott Cherry, Cliff Fox, Tom LeCuyer, Jillian Prodehl, Dick Thompson, and Dick Whitfield

Members Absent: Randy Mohr

Staff Present: Matthew Asselmeier, AICP, CFM, Senior Planner

Others Present: Sunny Simon, Yonia Nyamle, Lydia Ramirez, and Abacuc Rodriguez

MINUTES:

Member Fox made a motion, seconded by Member Whitfield, to approve the minutes of the June 27, 2022, hearing/meeting.

With a voice vote of six (6) ayes, the motion carried.

PETITIONS

Vice Chairman LeCuyer swore in Sunny Simon, Yonia Nyamle, Lydia Ramirez, and Abacuc Rodriguez

The Zoning Board of Appeals started their review of Petition 22-14 at 7:01 p.m.

Petition 22 – 14 – Sunny Simon on Behalf of Boulder Hill Market, LLC and Yonia Ahymee Nyamle on Behalf of the Olgani Wosho Foundation

Request: Special Use Permit for a Place of Worship

PIN: 03-05-401-003

Location: 67 Boulder Hill Pass, Montgomery, Oswego Township

Purpose: Petitioner Wants to Operate a Church Inside This Unit of Boulder Hill Market; Unit is Zoned B-3 Highway Business District

Mr. Asselmeier summarized the request.

The Olangi Wosho Foundation would like to operate the Christian Spiritual Warfare Ministry at 67 Boulder Hill Pass.

The application materials and site plan were provided.

On February 17, 2015, the Kendall County Board approved Ordinance 2015-02, granting a special use permit for a place of worship to River's Edge Fellowship at 71 Boulder Hill Pass. This ordinance was also provided.

The unit is approximately six thousand eight hundred (6,800) square feet.

The unit is zoned B-3.

The County's Future Land Use Map called for the property to be Suburban Residential (Max 1.00 DU/Acre).

Boulder Hill Pass is a Township maintained local road.

There were no trails planned in the area.

There were no floodplains or wetlands on the property.

The adjacent land uses were commercial related, an apartment complex, train tracks, and a wooded lot.

The adjacent properties were zoned A-1, R-7, B-1, and B-3. One (1) of the adjacent properties was inside the Village of Montgomery.

The County's Land Resource Management Plan called for the area to be Suburban Residential.

EcoCAT Report was submitted on July 8, 2022, and indicated the following protected resources in the vicinity:

Greater Redhorse

River Redhorse

Adverse impacts were unlikely and consultation was terminated.

The NRI application was submitted on July 6, 2022. The LESA Score was 78 indicating a low level of protection. The NRI Report was provided.

Petition information was sent to Oswego Township on July 21, 2022. No comments received.

Petition information was sent to the Village of Montgomery on July 21, 2022. No comments received.

Petition information was sent to the Oswego Fire Protection District on July 21, 2022. The Oswego Fire Protection District submitted an email on July 22, 2022 indicating that a sprinkler system might be required, depending on the occupancy load. This email was provided.

ZPAC reviewed this proposal at their meeting on August 2, 2022. Discussion occurred regarding restricting outdoor events at the property. The Petitioners were not present at the meeting. ZPAC recommended approval of the proposal with conditions proposed by Staff by a vote of six (6) in favor and zero (0) in opposition with four (4) members absent. The minutes of the meeting were provided. After the ZPAC meeting, the Petitioner submitted an email saying they will not have outdoor services. This email was provided.

The Kendall County Regional Planning Commission reviewed this proposal at their meeting on August 24, 2022. Discussion occurred regarding the noise regulations. The suggestion was made to have the noise regulations apply to non-church service related activities only. No weddings would occur at the

property and no outside activities would occur at the property. Any signs installed on the property would have to meet applicable regulations. The Petitioners stated they had no concerns regarding the conditions. The Kendall County Regional Planning Commission recommended approval of the proposal by a vote of seven (7) in favor and zero (0) in opposition with two (2) members absent. The minutes of the meeting were provided.

The Kendall County Zoning Ordinance in Section 7:01.D.41 places the following requirements on special use permits for places of worship:

1. The height for the towers and steeples shall not exceed seventy-five (75) feet and not more than forty-five (45) feet for the main structure.
2. Other related uses, such as school, child day care services, kindergartens, meeting facilities shall be permitted to the extent that the activity is otherwise permitted, and shall be subject to all applicable regulations, including parking.

No changes to the exterior of the building are proposed as part of the special use permit.

According to the information submitted to the County, the Olgani Wosho Foundation operates the Christian Spiritual Warfare Ministry. If approved, services would be held on Tuesday mornings, Wednesday afternoons, Wednesday nights, Friday mornings, Friday nights, Saturdays around Noon, Saturday nights, and Sunday afternoons. The times of activities were subject to change. Various community based activities, including food distributions and retreats, would either occur at the property or originate from the property.

67 Boulder Hill Pass is approximately six thousand, eight hundred (6,800) square feet in size. Per the submitted building plan, the space has one (1) door facing the parking lot and two (2) doors facing the back side of the building. Two (2) restroom facilities are inside the space.

No information was provided regarding the number of people inside the space.

A change in occupancy would be required.

The property is served by public water and sewer.

No new impervious surface is proposed.

The property fronts Boulder Hill Pass.

The existing parking lot has approximately two hundred thirty-five parking (235) spaces.

Per Section 11:04 of the Kendall County Zoning Ordinance, one (1) parking space per every three (3) seats is required for places of worship.

No exterior lighting was planned.

No signage information was provided. Any signage installed would be required to meet the requirements of the Kendall County Zoning Ordinance.

No information was provided regarding security.

No changes to the existing landscaping was planned.

No information was provided regarding noise control.

No odor causing activities are foreseen at the property.

If approved, this would be the thirteenth (13th) special use permit for a place of worship in the unincorporated area and the second (2nd) such special use permit in the Boulder Hill Market.

The proposed Findings of Fact were as follows:

That the establishment, maintenance, or operation of the special use will not be detrimental to or endanger the public health, safety, morals, comfort, or general welfare. Provided the operators of the use follow applicable building codes, no threats to the public health, safety, morals, comfort, or general welfare are foreseen.

That the special use will not be substantially injurious to the use and enjoyment of other property in the immediate vicinity for the purposes already permitted, nor substantially diminish and impair property values within the neighborhood. The Zoning classification of property within the general area of the property in question shall be considered in determining consistency with this standard. The proposed use shall make adequate provisions for appropriate buffers, landscaping, fencing, lighting, building materials, open space and other improvements necessary to insure that the proposed use does not adversely impact adjacent uses and is compatible with the surrounding area and/or the County as a whole. The subject property is mostly surrounded by business uses with multi-family uses found to the east. Provided a restriction is placed in the special use permit regarding noise, no injury should be caused to neighboring properties. No information has been provided showing that the existing place of worship in Boulder Hill Market has negatively impacted property values or the use and enjoyment of other properties in the immediate vicinity.

That adequate utilities, access roads and points of ingress and egress, drainage, and/or other necessary facilities have been or are being provided. The use will be located inside an existing building with no plans to alter existing points of ingress and egress or drainage. Adequate utilities are onsite.

That the special use shall in all other respects conform to the applicable regulations of the district in which it is located, except as such regulations may in each instance be modified by the County Board pursuant to the recommendation of the Zoning Board of Appeals. This is true; no variances are needed.

That the special use is consistent with the purpose and objectives of the Land Resource Management Plan and other adopted County or municipal plans and policies. True, the Future Land Use Map calls for this property to be Suburban Residential and the property has been zoned for commercial uses since 1956. According to the definition of Suburban Residential found on page 6-45 of the Land Resource Management Plan, "Compatible governmental, educational, religious, and recreational uses also may be

permitted in these areas.” Governmental, educational, religious, and recreational uses can be found adjacent to the subject property. The proposed use would enhance and complement the existing uses in the area.

Staff recommended approval of the requested special use permit subject to the following conditions and restrictions:

1. The special use shall be restricted to the unit shown as 67 Boulder Pass in the submitted site plan. No outdoor services shall be held at the subject property. (Amended after ZPAC meeting)
2. If the Olangi Wosho Foundation vacates the unit, the special use permit shall automatically be revoked.
3. The noise regulations are as follows:

Day Hours: No person shall cause or allow the emission of sound during daytime hours (7:00 A.M. to 10:00 P.M.) from any noise source to any receiving residential land which exceeds sixty-five (65) dBA when measured at any point within such receiving residential land, provided; however, that point of measurement shall be on the property line of the complainant.

Night Hours: No person shall cause or allow the emission of sound during nighttime hours (10:00 P.M. to 7:00 A.M.) from any noise source to any receiving residential land which exceeds fifty-five (55) dBA when measured at any point within such receiving residential land provided; however, that point of measurement shall be on the property line of the complainant.

EXEMPTION: Powered Equipment: Powered equipment, such as lawn mowers, small lawn and garden tools, riding tractors, and snow removal equipment which is necessary for the maintenance of property is exempted from the noise regulations between the hours of seven o'clock (7:00) A.M. and ten o'clock (10:00) P.M.

4. The property owner and operator of the use allowed by this special use permit shall follow all applicable Federal, State, and Local laws related to the operation of this type of use, including, but not limited to, the signage regulations contained in the Kendall County Zoning Ordinance.
5. Failure to comply with one or more of the above conditions or restrictions could result in the amendment or revocation of the special use permit.
6. If one or more of the above conditions is declared invalid by a court of competent jurisdiction, the remaining conditions shall remain valid.

Mr. Asselmeier noted his reluctance to add the noise restriction, but felt it was necessary due to the location of the nearby apartment complex and the times of services.

Vice Chairman LeCuyer opened the public hearing at 7:07 p.m.

No member of the public testified at the hearing.

Vice Chairman LeCuyer closed the public hearing at 7:07 p.m.

Member Fox made a motion, seconded by Member Prodehl, to approve the Findings of Fact for the special use permit.

The votes were as follows:

Ayes (6): Cherry, Fox, LeCuyer, Prodehl, Thompson, and Whitfield
Nays (0): None
Abstain (0): None
Absent (1): Mohr

The motion passed.

Member Whitfield made a motion, seconded by Member Fox, to recommend approval of the special use permit with the conditions proposed by Staff.

The votes were as follows:

Ayes (6): Cherry, Fox, LeCuyer, Prodehl, Thompson, and Whitfield
Nays (0): None
Abstain (0): None
Absent (1): Mohr

The motion passed.

The proposal will go to the Planning, Building and Zoning Committee on September 12, 2022.

The Zoning Board of Appeals completed their review of Petition 22-14 at 7:09 p.m.

The Zoning Board of Appeals started their review of Petition 22-16 at 7:09 p.m.

Petition 22 – 16 – Lydia Ramirez

Request: Major Amendment to a Special Use Permit for a Banquet Facility Granted by Ordinance 2019-3 by Amending the Site Plan, Landscaping Plan, and Photometric Plan
PIN: 03-34-100-027
Location: 5100 Hundred Block of Schlapp Road (Approximately 0.48 Miles South of the Intersection of Plainfield Road and Schlapp Road on the East Side of Schlapp Road), Oswego Township
Purpose: Petitioner Would Like to Operate a Banquet Facility at the Property, but Would Like to Reconfigure the Layout of the Site; Property is Zoned A-1 SU

Mr. Asselmeier summarized the request.

In February 2019, the Kendall County Board granted a special use permit for a banquet facility at the subject property. The property recently sold and the new owner would like to amend the site plan, landscaping plan, and photometric plan for the property.

The application materials, Ordinance 2019-3, revised proposed site plan, revised proposed landscaping plan, proposed photometric plan, and the revised proposed engineering plans were provided. The site

plan, landscaping plan, and engineering plans were revised after ZPAC to address concerns from WBK Engineering.

In particular, the following changes were proposed:

1. The northern driveway from the parking lot to Schlapp Road was eliminated.
2. The total number of parking spaces was reduced from one hundred fifty-one (151), including seven (7) handicapped parking spaces, to one hundred fifty parking (150), including six (6) handicapped parking spaces. The parking lot would also be divided into two (2) phases with ninety-nine (99) parking spaces in the first phase and fifty-one (51) parking spaces in the second phase. The location of the handicapped parking spaces within the parking lot was also adjusted.
3. The future building east of the parking lot was increased from one thousand five hundred (1,500) square feet to two thousand five (2,500) square feet.
4. One (1) additional asphalt walkway between the parking lot and barn (western walkway) was added. The walkway is approximately twelve feet (12') in width and encompasses one thousand ninety (1,090) square feet.
5. The eastern gravel walkway was reduced from twelve feet (12') to eight feet (8') in width.
6. The gravel walkway south of the barn was also reduced from twelve feet (12') to eight feet (8') in width.
7. The three (3) grain bins, tent area north of the proposed barn, and outdoor concrete pad areas on the east and west side of the barn were removed and replaced with a lean to building and concrete pad areas.
8. The proposed barn was increased from a four thousand nine hundred fifty (4,950) square foot structure to a five thousand two hundred eighty (5,280) square foot structure, not including the one thousand two hundred (1,200) square foot lean to building.
9. The location and configuration of the septic system was changed.
10. The wet bottom detention pond was made approximately two feet (2') deeper and the foot print of the pond shrunk.
11. A wild flower and prairie seed mix was added to the bio-swale west of the berm.
12. A dry mesic prairie mix was added around the pond.
13. The number of understory trees was decreased from ten (10) to five (5).
14. The location of some of the deciduous bushes around the proposed barn was adjusted to reflect the new dimensions of the barn.
15. The location of lights along the driveway were adjusted to reflect having one (1) entrance/exit.

Accordingly, the number of "A2-5" lights was reduced from five (5) to four (4) and the number of "A1-3" lights was increased from two (2) to three (3).

16. Eighteen (18) new lights were proposed along the walkways from the parking lot to the proposed barn and walkways around the barn.

The existing conditions contained in Ordinance 2019-3 were as follows:

- A. The site shall be developed substantially in accordance with the attached site plan attached hereto as Exhibit C, the attached landscaping plan attached hereto as Exhibit D, and the attached lighting plan attached hereto as Exhibit E. The previously listed plans may be altered to meet the right-of-way dedication mentioned in condition B. Trees shall be a minimum five feet (5') in height at the time of planting as measured from the top of the root ball to the top of the tree. The trees shall be planted in such location as to provide a complete screening within five (5) years of approval of this ordinance.
- B. Within sixty (60) days of approval of this special use permit ordinance, the property owners shall convey a strip of land along the entire western portion of the property to Oswego Township to be used as Schlapp Road right-of-way. This dedication shall have a depth of fifty feet (50') as measured from the centerline of Schlapp Road.
- C. A maximum of two hundred eighty-five (285) guests in attendance at a banquet center related event may be on the subject property at a given time.
- D. A variance shall be granted to the requirement that the facility shall have direct access to a road designated as an arterial roadway or major collector road as identified in the Land Resource Management Plan as required in Section 7.01.D.10.a of the Kendall County Zoning Ordinance.
- E. The subject parcel must maintain a minimum of five (5) acres.
- F. The use of this property shall be in compliance with all applicable ordinances. The banquet facility shall conform to the regulations of the Kendall County Health Department and the Kendall County Liquor Control Ordinance.
- G. Off-street parking, lighting and landscaping shall be provided in accordance with the provisions of Section 11 of the zoning ordinance except where variances are granted. In particular, lighting will not be allowed to cross property lines. Parking lot lights shall not be illuminated on evenings when no events are held.
- H. All signage shall comply with the provisions of Section 12 of the Kendall County Zoning Ordinance. The signage shall be developed in accordance to the attached site plan. The owners of the business allowed by this special use permit may install two (2) directional signs along Schlapp Road. Any signage provided will not be illuminated.
- I. Retail sales are permitted as long as the retail sales will be ancillary to the main operation.
- J. The noise regulations are as follows:

Day Hours: No person shall cause or allow the emission of sound during daytime hours (7:00 A.M. to 10:00 P.M.) from any noise source to any receiving residential land which exceeds sixty five (65) dBA when measured at any point within such receiving residential land, provided; however, that point of measurement shall be on the property line of the complainant.

Night Hours: No person shall cause or allow the emission of sound during nighttime hours (10:00 P.M. to 7:00 A.M.) from any noise source to any receiving residential land which exceeds fifty five (55) dBA when measured at any point within such receiving residential land provided; however, that point of measurement shall be on the property line of the complainant.

EXEMPTION: Powered Equipment: Powered equipment, such as lawn mowers, small lawn and garden tools, riding tractors, and snow removal equipment which is necessary for the maintenance of property is exempted from the noise regulations between the hours of seven o'clock (7:00) A.M. and ten o'clock (10:00) P.M.

- K. No music shall originate outside of any building. This exemption shall not apply to non-amplified music used or performed as part of a wedding ceremony. All speakers shall be pointed towards the inside of buildings.
- L. The hours of operation shall be between 9:00 a.m. and Midnight on weekends and between 9:00 a.m. and 10:00 p.m. on weekdays. The owners of the business allowed by this special use permit shall be allowed an additional two (2) hours after each event for the purposes of cleanup. Setup for events shall occur during the hours of operation. For the purposes of this special use permit ordinance, the term "weekend" shall mean Fridays, Saturdays, the day prior to any Federal or State holiday, and any Federal or State holiday that falls on a Thursday. The term "weekday" shall mean the other days of the week not included in the definition of "weekend."
- M. A new certificate of occupancy must be issued for all buildings.
- N. The operator(s) of the banquet facility acknowledge and agree to follow Kendall County's Right to Farm Clause.
- O. The special use permit for the residential unit of a stable employee, previously granted by Ordinance 1999-10 and amended by Ordinance 1999-20, shall be repealed.
- P. No patrons, employees, or other individuals associated with events at the banquet facility allowed by this special use permit may park along Schlapp Road.
- Q. Prior to the commencement of business operations, the owners of the banquet facility allowed by this special use permit shall plant a thirty foot (30') strip of wild flowers and prairie grasses along the entire eastern property line.
- R. Prior to the commencement of business operations, the owners of the banquet facility allowed by this special use permit shall erect "No Trespassing" signs near the eastern property line.
- S. The operator(s) of the banquet facility allowed by this special use permit shall follow all applicable Federal, State, and Local laws related to the operation of this type of business.
- T. Failure to comply with one or more of the above conditions or restrictions could result in the amendment or revocation of the special use permit.
- U. If one or more of the above conditions is declared invalid by a court of competent jurisdiction, the remaining conditions shall remain valid.

Condition A is the only condition proposed for amendment. The height of trees and timing of screening would remain the same. Planting of vegetation would be completed by June 1, 2023.

The property is approximately nine point seven (9.7) acres in size.

The current land use is Agricultural.

The future land use is Rural Residential (Max 0.60 DU/Acre).

Schlapp Road is a Township maintained minor collector.

There were no trails planned in the area.

There were no floodplains or wetlands on the property.

The adjacent land uses were Agricultural and Farmstead.

The adjacent properties were zoned A-1 and A-1 SU.

The Future Land Use Map called for the area to Rural Residential (Max 0.60 DU/Acre) and Rural Estate Residential (Max 0.45 DU/Acre).

The properties within a half (1/2) mile were zoned A-1, A-1 SU, R-1 and R-3.

The A-1 SU to the north of the subject property is for a residential unit for a stable employee. The A-1 SU to the east of the subject property is a church. One (1) additional A-1 SU is located within one half (1/2) mile of the property to the northeast; this special use permit is for the selling of agricultural products not grown on the premises.

Seven (7) houses, not including the homes in the Douglas Hill Subdivision and Leisure Lea Subdivision, are located within one half (1/2) mile of the existing property lines.

EcoCat submitted on July 13, 2022, consultation was terminated.

NRI application submitted on July 18, 2022. The LESA Score was 198 indicating a low level of protection. The NRI Report was provided.

Oswego Township was emailed information on July 21, 2022. The right-of-way dedication required in Ordinance 2019-3 occurred as required.

Oswego Fire Protection District was emailed information on July 21, 2022. The previous property owner explored obtaining a variance to the sprinkling requirements.

The Oswego Fire Protection District submitted an email on July 22, 2022, with following comments and conditions:

1. New construction, including the lean to, shall be required to be sprinkler protected and fire alarmed.

2. Concrete pads and housing for tents are required to be compliant with IBC and IFC tent regulations.
3. An auto turning exhibit is required to validate ability of emergency vehicles to navigate the site.
4. Gravel parking lot shall be constructed so that it can be maintained in drivable and accessible condition year-round.

At the ZPAC meeting, the Petitioner agreed to the above conditions. The revised auto turn exhibit was provided. The Oswego Fire District's response was provided. The auto turn exhibit was updated following the comments from the Oswego Fire Protection District.

The Village of Oswego was emailed information on July 21, 2022. No comments received.

ZPAC reviewed the proposal at their meeting on August 2, 2022. ZPAC recommended approval of the proposal by a vote of six (6) in favor and zero (0) in opposition with four (4) members absent. The minutes of the meeting were provided.

WBK submitted comments on the proposal on August 2, 2022. These comments were provided. Tebrugge Engineering's response letter was also provided.

The Kendall County Regional Planning Commission reviewed the proposal at their meeting on August 24, 2022. Discussion occurred regarding concerns raised at the original review of the special use permit pertaining to noise and the pond. Requirements were placed in the original special use permit pertaining to screening and "no trespassing" signs. The Petitioner was requesting the amendment because the new designs would save them money. The Petitioner was agreeable to the requirement that structures have sprinklers. It was noted that the nearest home was located over one thousand feet (1000') from the use with screening around both properties. Construction would start at the beginning of 2023. The Kendall County Regional Planning Commission recommended approval of the proposal by a vote of seven (7) in favor and zero (0) in opposition with two (2) members absent. The minutes of the meeting were provided.

The proposed Findings of Fact were as follows:

That the establishment, maintenance, or operation of the special use will not be detrimental to or endanger the public health, safety, morals, comfort, or general welfare. The establishment, maintenance, or operation of the special use will not be detrimental to or endanger the public health, safety, morals, or general welfare, provided that the site is developed in accordance with an approved site plan, landscaping plan, and lighting plan. Proper buffering and noise controls are included in the plan to prevent noise from negatively impacting neighboring properties.

That the special use will not be substantially injurious to the use and enjoyment of other property in the immediate vicinity for the purposes already permitted, nor substantially diminish and impair property values within the neighborhood. The Zoning classification of property within the general area of the

property in question shall be considered in determining consistency with this standard. The proposed use shall make adequate provisions for appropriate buffers, landscaping, fencing, lighting, building materials, open space and other improvements necessary to insure that the proposed use does not adversely impact adjacent uses and is compatible with the surrounding area and/or the County as a whole. The proposed use could be injurious to the enjoyment of other property in the immediate vicinity due to noise and light created from the proposed use. Some of the negative impacts of the proposed use on properties in the immediate vicinity could be mitigated by restrictions related to hours of operation, number of events, and buffering within the ordinance granting the special use permit.

That adequate utilities, access roads and points of ingress and egress, drainage, and/or other necessary facilities have been or are being provided. True, the Petitioner plans to work with the Kendall County Health Department, the Kendall County Planning, Building and Zoning Department and Oswego Township to address utilities, drainage, and points of ingress and egress.

That the special use shall in all other respects conform to the applicable regulations of the district in which it is located, except as such regulations may in each instance be modified by the County Board pursuant to the recommendation of the Zoning Board of Appeals. True, no additional variances are requested.

That the special use is consistent with the purpose and objectives of the Land Resource Management Plan and other adopted County or municipal plans and policies. True, the proposed use is consistent with an objective found on Page 3-3 of the Kendall County Land Resource Management Plan which states as an objective "Encourage Agriculture and Agribusiness."

Staff recommended approval of the major amendment to an existing special use permit subject to the following conditions and restrictions:

1. Condition 2.A of Ordinance 2019-3 is deleted and replaced with the following: "The site shall be developed substantially in accordance with the submitted site plan, landscaping plan, photometric plan, engineering plans, and auto turning exhibit. The wall to wall specs shall be forty-four feet seven inches (44' 7") (Amended after ZPAC). Trees shall be a minimum five feet (5') in height at the time of planting as measured from the top of the root ball to the top of the tree. The trees shall be planted in such locations as to provide a complete screening within five (5) years of approval of this amendment. The specific dimensions of the pond shall be governed by the stormwater management permit."
2. Installation of the vegetation shown in the landscaping plan shall be completed by June 1, 2023. The Planning, Building and Zoning Committee may extend the deadline to install the vegetation upon request of the property owner or operator of the business allowed by the special use permit.
3. The parking lot and driveway shall be constructed in a manner so that it can be maintained in drivable and accessible condition year-round for emergency response vehicles (Added after ZPAC).
4. The remaining conditions and restrictions contained in Ordinance 2019-3 shall remain valid and effective.

5. Failure to comply with one or more of the above conditions or restrictions or the conditions or restrictions contained in Ordinance 2019-3 could result in the amendment or revocation of the special use permit.
6. If one or more of the above conditions is declared invalid by a court of competent jurisdiction, the remaining conditions shall remain valid.
7. This major amendment to an existing special use permit shall be treated as a covenant running with the land and is binding on the successors, heirs, and assigns as to the same special use conducted on the property.

Member Fox asked who issues the stormwater management permit. Mr. Asselmeier responded the County at the recommendation of WBK Engineering.

Member Prodehl asked if the maximum occupancy changed. Mr. Asselmeier responded the Petitioners were not requesting a change to the maximum occupancy.

Member Cherry asked about noise regulations. Mr. Asselmeier read the noise regulations, hours of operation, and buffering requirements already in the existing special use permit.

Vice Chairman LeCuyer opened the public hearing at 7:20 p.m.

Mr. Asselmeier asked if the Petitioners were agreeable to closing the venue at 10:00 p.m. on weekdays. The Petitioner was not agreeable to changing the hours of operation.

Member Cherry primary concern was noise.

Member Cherry asked about lighting. Mr. Asselmeier read the lighting requirements.

The building would be insulated.

The space would host weddings and other events inside the space.

Member Cherry about the retention pond. The pond is not supposed to overflow and the pond is deeper than originally proposed.

The entertainment would include disco jockeys and bands.

Mr. Asselmeier explained the process for enforcing the noise regulations.

Member Cherry asked if he would hear the venue a quarter (1/4) mile away. Mr. Asselmeier responded that Member Cherry might hear something at that distance, but it should not be louder than talking. Member Prodehl noted that neighbors around her facility cannot hear noise; she felt noise would be minimal because of insulation; she has the same restrictions as the subject property.

Vice Chairman LeCuyer closed the public hearing at 7:26 p.m.

Member Thompson made a motion, seconded by Member Whitfield, to approve the Findings of Fact for the major amendment to the special use permit.

The votes were as follows:

Ayes (5): Fox, LeCuyer, Prodehl, Thompson, and Whitfield
Nays (0): None
Abstain (1): Cherry
Absent (1): Mohr

The motion passed.

Member Fox made a motion, seconded by Member Prodehl, to recommend approval of the major amendment of an existing special use permit with the conditions proposed by Staff.

The votes were as follows:

Ayes (5): Fox, LeCuyer, Prodehl, Thompson, and Whitfield
Nays (0): None
Abstain (1): Cherry
Absent (1): Mohr

The motion passed.

The proposal will go to the Planning, Building and Zoning Committee on September 12, 2022.

The Zoning Board of Appeals completed their review of Petition 22-16 at 7:28 p.m.

The Zoning Board of Appeals started their review of Petition 22-18 at 7:28 p.m.

Petition 22 – 18 – Abacuc Rodriguez

Request: Variance to Section 8:07.E.2 of the Kendall County Zoning Ordinance to Allow a Garage Attached to the Primary Structure to Encroach Up To 5.05 Feet of the Eastern Property Line
PIN: 01-05-203-002
Location: 16402 Galena Road, Little Rock Township
Purpose: Petitioner Would Like to Construct an Attached Garage at the Property; Property is Zoned R-3

Mr. Asselmeier summarized the request.

The Petitioner would like to the construct an approximately six hundred seventy-two (672) square foot garage at 16402 Galena Road. The garage would encroach to within five point zero five feet (5.05') of the eastern property line. Per Section 8:07.E.2, the required side yard setback for this property is eight point two-five feet (8.25').

The application materials, site plan, and elevations of the proposed garage were provided.

The property is approximately zero point three-seven-five (0.375 +/-) acres.

The property is zoned R-3 One Family Residential District.

The Current Land Use is Single-Family Residential.

The Future Land Use is Rural Estate Residential (0.45 DU/Acre Max).

Galena Road is a Major Collector maintained by Kendall County. There are no trails planned in the area.

There are no floodplains or wetlands on the property.

The adjacent land uses are Vacant, Agricultural, and Single-Family Residential.

All of the adjacent properties are zoned R-3.

The Land Resource Management Plan calls for the area to be Rural Estate Residential (0.45 DU/Acre Max).

Per the elevations (Attachment 3), the maximum height of the proposed garage is fourteen feet, two inches (14' 2").

Little Rock Township was emailed this proposal on August 4, 2022. No comments received.

The Little Rock-Fox Fire Protection District was emailed this proposal on August 4, 2022. No comments received.

The City of Plano was emailed this proposal on August 4, 2022. No comments received.

The proposed Findings of Fact were as follows:

That the particular physical surroundings, shape, or topographical condition of the specific property involved would result in a particular hardship or practical difficulty upon the owner if the strict letter of the regulations were carried out. The subject parcel was platted in the 1800s and the existing house was constructed in 1979. The proposed garage could not be constructed on the property without encroaching into the east side yard property because of the configuration of the property and the location of the house on the property.

That the conditions upon which the requested variation is based would not be applicable, generally, to other property within the same zoning classification. The number of properties zoned R-3 and platted in the 1800s with the type of configuration of the subject parcel is unknown.

That the alleged difficulty or hardship has not been created by any person presently having an interest in the property. The current owner did not plat the lot or construct the existing house. The current owner does wish to construct an attached garage.

That the granting of the variation will not materially be detrimental to the public welfare or substantially injurious to other property or improvements in the neighborhood in which the property is located. The requested variance should not negatively impact any of the neighbors and will not be detrimental to the public welfare or injurious to other property or improvements in the neighborhood.

That the proposed variation will not impair an adequate supply of light and air to adjacent property, or substantially increase the congestion in the public streets or increase the danger of fire, or endanger the public safety or substantially diminish or impair property values within the neighborhood. The requested variance will not impair light reaching other properties, cause congestion on any public street, or diminish or impair property values. Provided the addition is constructed following applicable building codes, the variance will not increase the danger of fire or negatively impact public safety.

Staff recommended approval of the requested variance subject to the following conditions:

1. The site shall be developed substantially in accordance with the site plan and no part of the attached garage shall encroach within five point zero-five feet (5.05') of the existing eastern property line.
2. The owner of the property shall comply will all applicable federal, state, and local laws with regards to constructing and/or renovating structures on the subject property.
3. This variance shall be treated as a covenant running with the land and is binding on the successors, heirs, and assigns.

Vice Chairman LeCuyer noted that neighboring properties had structures near the property lines.

Vice Chairman LeCuyer opened the public hearing at 7:31 p.m.

Abacuc Rodriguez, Petitioner, requested permission to build a garage. He has lived at the property for seventeen (17) years without a garage.

Vice Chairman LeCuyer closed the public hearing at 7:33 p.m.

Member Fox made a motion, seconded by Member Cherry, to approve the Findings of Fact for the variance.

The votes were as follows:

Ayes (6): Cherry, Fox, LeCuyer, Prodehl, Thompson, and Whitfield
Nays (0): None
Abstain (0): None
Absent (1): Mohr

The motion passed.

Member Thompson made a motion, seconded by Member Whitfield, to approve the variance with the conditions proposed by Staff.

The votes were as follows:

Ayes (6): Cherry, Fox, LeCuyer, Prodehl, Thompson, and Whitfield
Nays (0): None
Abstain (0): None
Absent (1): Mohr

The motion passed.

Little Rock Township will be notified of the results of the hearing.

The Zoning Board of Appeals completed their review of Petition 22-18 at 7:35 p.m.

NEW BUSINESS/OLD BUSINESS

October 21, 2022 Illinois Association of County Zoning Officials Training

Mr. Asselmeier stated that the Illinois Association of County Zoning Officials will have a training on October 21, 2022, at 9:00 a.m., via Zoom. The first session will be on carbon dioxide pipeline regulations. The second session will be on zoning hearings. A roundtable discussion will be held after lunch on activities and concerns in the various counties. Members should contact Mr. Asselmeier if they were interested in attending. There was no application fee.

REVIEW OF PETITIONS THAT WENT TO THE COUNTY BOARD

Mr. Asselmeier reported that Petitions 22-06, 22-12, and 22-13 were approved by the County Board. The Planning, Building and Zoning Committee was requiring the Petitioner for Petition 22-01 to obtain a stormwater management permit; that proposal has not yet gone to the County Board.

PUBLIC COMMENTS

Mr. Asselmeier reported that for the next hearing/meeting, there is a map amendment request for a portion of property on Route 52 south of 2735 Route 52. The owners of Yogi Bear Campground were still working on their special use permit amendment application.

ADJOURNMENT OF THE ZONING BOARD OF APPEALS

Member Fox made a motion, seconded by Member Whitfield, to adjourn.

With a voice vote of six (6) ayes, the motion carried.

The Zoning Board of Appeals meeting adjourned at 7:38 p.m.

The next regularly scheduled hearing/meeting will be on October 3, 2022.

Respectfully submitted by,
Matthew H. Asselmeier, AICP, CFM
Senior Planner

Exhibits

1. Memo on Petition 22-14 Dated August 25, 2022
2. Certificate of Publication and Certified Mail Receipts for Petition 22-14 (Not Included with Report but on file in Planning, Building and Zoning Office)
3. Memo on Petition 22-16 Dated August 25, 2022
4. Certificate of Publication for Petition 22-16 (Not Included with Report but on file in Planning, Building and Zoning Office)
5. Memo on Petition 22-18 Dated August 4, 2022
6. Certificate of Publication for Petition 22-18 (Not Included with Report but on file in Planning, Building and Zoning Office)

[illegible]



DEPARTMENT OF PLANNING, BUILDING & ZONING

111 West Fox Street • Room 203

Yorkville, IL • 60560

(630) 553-4141

Fax (630) 553-4179

Petition 22-14**Sunny Simon on Behalf of Boulder Hill Market, LLC and
Yonia Ahymee Nyamle on Behalf of the Olangi Wosho Foundation
B-3 Special Use Permit for a Place of Worship****INTRODUCTION**

The Olangi Wosho Foundation would like to operate the Christian Spiritual Warfare Ministry at 67 Boulder Hill Pass.

The application materials are included as Attachment 1. The site plan is included as Attachment 2.

On February 17, 2015, the Kendall County Board approved Ordinance 2015-02, granting a special use permit for a place of worship to River's Edge Fellowship at 71 Boulder Hill Pass. This ordinance is included as Attachment 3.

SITE INFORMATION

PETITIONER: Sunny Simon on Behalf of Boulder Hill Market, LLC (Property Owner) and
Yonia Ahymee Nyamle on Behalf of the Olangi Wosho Foundation (Tenant)

ADDRESS: 67 Boulder Hill Pass, Montgomery

LOCATION: Southwest Side of Boulder Hill Pass Inside the Boulder Hill Market





Note: The addresses may not be in the exact location inside the building.

TOWNSHIP: Oswego

PARCEL #: 03-05-401-003

LOT SIZE: 7.82 +/- Acres; 6,800 Square Feet Unit Space

EXISTING LAND USE: Commercial-Shopping Center

ZONING: B-3 (Unit) B-3 with a Special Use Permit for a Place of Worship (Property)

LRMP:	Future Land Use	Suburban Residential (Max 1.0 DU/Acre) (County)
	Roads	Boulder Hill Pass is a Township Maintained Local Road.
	Trails	None
	Floodplain/ Wetlands	There are no floodplains or wetlands on the property.

REQUESTED ACTIONS: Special Use Permit for a Place of Worship

APPLICABLE REGULATIONS: Section 9:03.C – B-3 Special Uses
Section 13:08 – Special Use Procedures

SURROUNDING LAND USE

Location	Adjacent Land Use	Adjacent Zoning	Land Resource Management Plan	Zoning within ½ Mile
North	Gas Station and Wooded	B-3	Suburban Residential	N/A
South	Township Office	B-3 and R-7	Suburban Residential	N/A
East	Oswegoland Parking District/Office/Wedgewood Manor	B-1, B-3, and R-7	Suburban Residential	N/A
West	Train Tracks	A-1 (County) Village of Montgomery	Suburban Residential (County) Village of Montgomery	N/A

PHYSICAL DATA**ENDANGERED SPECIES REPORT**

EcoCAT Report was submitted on July 8, 2022, and indicated the following protected resources in the vicinity:

Greater Redhorse
River Redhorse

See Attachment 1, Pages 11-13.

Adverse impacts were unlikely and consultation was terminated; see Attachment 4.

NATURAL RESOURCES INVENTORY

The NRI application was submitted on July 6, 2022, see Attachment 1, Page 10. The LESA Score was 78 indicating a low level of protection. The NRI Report is included as Attachment 5.

ACTION SUMMARY**OSWEGO TOWNSHIP**

Petition information was sent to Oswego Township on July 21, 2022.

VILLAGE OF MONTGOMERY

Petition information was sent to the Village of Montgomery on July 21, 2022.

OSWEGO FIRE PROTECTION DISTRICT

Petition information was sent to the Oswego Fire Protection District on July 21, 2022. The Oswego Fire Protection District submitted an email on July 22, 2022 indicating that a sprinkler system might be required, depending on the occupancy load. This email is included as Attachment 6.

ZPAC

ZPAC reviewed this proposal at their meeting on August 2, 2022. Discussion occurred regarding restricting outdoor events at the property. The Petitioners were not present at the meeting. ZPAC recommended approval of the proposal with conditions proposed by Staff by a vote of six (6) in favor and zero (0) in opposition with four (4) members absent. The minutes of the meeting were included as Attachment 7. After the ZPAC meeting, the Petitioner submitted an email saying they will not have outdoor services. This email is included as Attachment 8.

RPC

The Kendall County Regional Planning Commission reviewed this proposal at their meeting on August 24, 2022. Discussion occurred regarding the noise regulations. The suggestion was made to have the noise regulations apply to non-church service related activities only. No weddings would occur at the property and no outside activities would occur at the property. Any signs installed on the property would

have to meet applicable regulations. The Petitioners stated they had no concerns regarding the conditions. The Kendall County Regional Planning Commission recommended approval of the proposal by a vote of seven (7) in favor and zero (0) in opposition with two (2) members absent. The minutes of the meeting were included as Attachment 9.

GENERAL INFORMATION

The Kendall County Zoning Ordinance in Section 7:01.D.41 places the following requirements on special use permits for places of worship:

1. The height for the towers and steeples shall not exceed seventy-five (75) feet and not more than forty-five (45) feet for the main structure.
2. Other related uses, such as school, child day care services, kindergartens, meeting facilities shall be permitted to the extent that the activity is otherwise permitted, and shall be subject to all applicable regulations, including parking.

No changes to the exterior of the building are proposed as part of the special use permit.

OPERATIONS

According to the information found on Attachment 1, Pages 3-4, the Olgani Wosho Foundation operates the Christian Spiritual Warfare Ministry. If approved, services would be held on Tuesday mornings, Wednesday afternoons, Wednesday nights, Friday mornings, Friday nights, Saturdays around Noon, Saturday nights, and Sunday afternoons. The times of activities were subject to change. Various community based activities, including food distributions and retreats, would either occur at the property or originate from the property.

BUILDINGS AND BUILDING CODES

67 Boulder Hill Pass is approximately six thousand, eight hundred (6,800) square feet in size. Per Attachment 2, Page 3, the space has one (1) door facing the parking lot and two (2) doors facing the back side of the building. Two (2) restroom facilities are inside the space.

No information was provided regarding the number of people inside the space.

A change in occupancy would be required.

ENVIRONMENTAL HEALTH

The property is served by public water and sewer.

STORMWATER

No new impervious surface is proposed.

ACCESS

The property fronts Boulder Hill Pass.

PARKING AND INTERNAL TRAFFIC CIRCULATION

The existing parking lot has approximately two hundred thirty-five parking (235) spaces.

Per Section 11:04 of the Kendall County Zoning Ordinance, one (1) parking space per every three (3) seats is required for places of worship.

LIGHTING

No exterior lighting was planned.

SIGNAGE

No signage information was provided. Any signage installed would be required to meet the requirements of the Kendall County Zoning Ordinance.

SECURITY

No information was provided regarding security.

LANDSCAPING

No changes to the existing landscaping was planned.

NOISE CONTROL

No information was provided regarding noise control.

ODORS

No odor causing activities are foreseen at the property.

RELATION TO OTHER SPECIAL USES

If approved, this would be the thirteenth (13th) special use permit for a place of worship in the unincorporated area and the second (2nd) such special use permit in the Boulder Hill Market.

FINDINGS OF FACT

§ 13:08.J of the Zoning Ordinance outlines findings that the Zoning Board of Appeals must make in order to recommend in favor of the applicant on special use permit applications. They are listed below in *italics*. Staff has provided findings in **bold** below based on the recommendation:

*That the establishment, maintenance, or operation of the special use will not be detrimental to or endanger the public health, safety, morals, comfort, or general welfare. **Provided the operators of the use follow applicable building codes, no threats to the public health, safety, morals, comfort, or general welfare are foreseen.***

*That the special use will not be substantially injurious to the use and enjoyment of other property in the immediate vicinity for the purposes already permitted, nor substantially diminish and impair property values within the neighborhood. The Zoning classification of property within the general area of the property in question shall be considered in determining consistency with this standard. The proposed use shall make adequate provisions for appropriate buffers, landscaping, fencing, lighting, building materials, open space and other improvements necessary to insure that the proposed use does not adversely impact adjacent uses and is compatible with the surrounding area and/or the County as a whole. **The subject property is mostly surrounded by business uses with multi-family uses found to the east. Provided a restriction is placed in the special use permit regarding noise, no injury should be caused to neighboring properties. No information has been provided showing that the existing place of worship in Boulder Hill Market has negatively impacted property values or the use and enjoyment of other properties in the immediate vicinity.***

*That adequate utilities, access roads and points of ingress and egress, drainage, and/or other necessary facilities have been or are being provided. **The use will be located inside an existing building with no plans to alter existing points of ingress and egress or drainage. Adequate utilities are onsite.***

*That the special use shall in all other respects conform to the applicable regulations of the district in which it is located, except as such regulations may in each instance be modified by the County Board pursuant to the recommendation of the Zoning Board of Appeals. **This is true; no variances are needed.***

*That the special use is consistent with the purpose and objectives of the Land Resource Management Plan and other adopted County or municipal plans and policies. **True, the Future Land Use Map calls for this property to be Suburban Residential and the property has been zoned for commercial uses since 1956. According to the definition of Suburban Residential found on page 6-45 of the Land Resource Management Plan, "Compatible governmental, educational, religious, and recreational uses also may be permitted in these areas." Governmental, educational, religious, and recreational uses can be found adjacent to the subject property. The proposed use would enhance and complement the existing uses in the area.***

RECOMMENDATION

Staff recommends approval of the requested special use permit subject to the following conditions and restrictions:

1. The special use shall be restricted to the unit shown as 67 Boulder Pass in the attached site plan (Attachment 2). No outdoor services shall be held at the subject property. **(Amended after ZPAC meeting)**

2. If the Olangi Wosho Foundation vacates the unit, the special use permit shall automatically be revoked.

3. The noise regulations are as follows:

Day Hours: No person shall cause or allow the emission of sound during daytime hours (7:00 A.M. to 10:00 P.M.) from any noise source to any receiving residential land which exceeds sixty-five (65) dBA when measured at any point within such receiving residential land, provided; however, that point of measurement shall be on the property line of the complainant.

Night Hours: No person shall cause or allow the emission of sound during nighttime hours (10:00 P.M. to 7:00 A.M.) from any noise source to any receiving residential land which exceeds fifty-five (55) dBA when measured at any point within such receiving residential land provided; however, that point of measurement shall be on the property line of the complainant.

EXEMPTION: Powered Equipment: Powered equipment, such as lawn mowers, small lawn and garden tools, riding tractors, and snow removal equipment which is necessary for the maintenance of property is exempted from the noise regulations between the hours of seven o'clock (7:00) A.M. and ten o'clock (10:00) P.M.

4. The property owner and operator of the use allowed by this special use permit shall follow all applicable Federal, State, and Local laws related to the operation of this type of use, including, but not limited to, the signage regulations contained in the Kendall County Zoning Ordinance.
5. Failure to comply with one or more of the above conditions or restrictions could result in the amendment or revocation of the special use permit.
6. If one or more of the above conditions is declared invalid by a court of competent jurisdiction, the remaining conditions shall remain valid.

ATTACHMENTS

1. Application Materials (Including Petitioner's Findings of Fact, NRI Application, and EcoCat)
2. Site Plan
3. Ordinance 2015-02
4. EcoCat Information
5. NRI Report
6. July 22, 2022 Oswego Fire Protection District Email
7. August 2, 2022 ZPAC Meeting Minutes (This Petition Only)
8. August 4, 2022 Email Regarding Outdoor Events
9. August 24, 2022 Kendall County Regional Planning Commission Meeting Minutes (This Petition Only)



DEPARTMENT OF PLANNING, BUILDING & ZONING

111 West Fox Street • Yorkville, IL • 60560

(630) 553-4141

Fax (630) 553-4179

APPLICATION

PROJECT NAME : The Olangi Wosho Foundation

FILE #: _____

NAME OF APPLICANT		
Yonia Ahyee Nyamle		
CURRENT LANDOWNER/NAME(s)		
Boulderhill Property LLC		
SITE INFORMATION		
ACRES	SITE ADDRESS OR LOCATION	ASSESSOR'S ID NUMBER (PIN)
6,800 sq/ft	67 Boulder Hill Pass, Montgomery, IL 60538	03-05-401-003
EXISTING LAND USE	CURRENT ZONING	LAND CLASSIFICATION ON LRMP
REQUESTED ACTION (Check All That Apply):		
<input checked="" type="checkbox"/> SPECIAL USE	<input type="checkbox"/> MAP AMENDMENT (Rezone to _____)	<input type="checkbox"/> VARIANCE
<input type="checkbox"/> ADMINISTRATIVE VARIANCE	<input type="checkbox"/> A-1 CONDITIONAL USE for: _____	<input type="checkbox"/> SITE PLAN REVIEW
<input type="checkbox"/> TEXT AMENDMENT	<input type="checkbox"/> RPD (<input type="checkbox"/> Concept; <input type="checkbox"/> Preliminary; <input type="checkbox"/> Final)	<input type="checkbox"/> ADMINISTRATIVE APPEAL
<input type="checkbox"/> PRELIMINARY PLAT	<input type="checkbox"/> FINAL PLAT	<input type="checkbox"/> OTHER PLAT (Vacation, Dedication, etc.)
<input type="checkbox"/> AMENDMENT TO A SPECIAL USE (<input type="checkbox"/> Major; <input type="checkbox"/> Minor)		
1PRIMARY CONTACT	PRIMARY CONTACT MAILING ADDRESS	PRIMARY CONTACT EMAIL
Yonia Ahyee Nyamle	[REDACTED]	[REDACTED]
PRIMARY CONTACT PHONE #	PRIMARY CONTACT FAX #	PRIMARY CONTACT OTHER #(Cell, etc.)
[REDACTED]	N/A	[REDACTED]
2ENGINEER CONTACT	ENGINEER MAILING ADDRESS	ENGINEER EMAIL
ENGINEER PHONE #	ENGINEER FAX #	ENGINEER OTHER # (Cell, etc.)
I UNDERSTAND THAT BY SIGNING THIS FORM, THAT THE PROPERTY IN QUESTION MAY BE VISITED BY COUNTY STAFF & BOARD/ COMMISSION MEMBERS THROUGHOUT THE PETITION PROCESS AND THAT THE PRIMARY CONTACT LISTED ABOVE WILL BE SUBJECT TO ALL CORRESPONDANCE ISSUED BY THE COUNTY.		
I CERTIFY THAT THE INFORMATION AND EXHIBITS SUBMITTED ARE TRUE AND CORRECT TO THE BEST OF MY KNOWLEDGE AND THAT I AM TO FILE THIS APPLICATION AND ACT ON BEHALF OF THE ABOVE SIGNATURES.		
SIGNATURE OF APPLICANT	[REDACTED]	DATE 7/1/2022

FEE PAID:\$ _____
CHECK #: _____

¹Primary Contact will receive all correspondence from County

²Engineering Contact will receive all correspondence from the County's Engineering Consultants

\$400 952.50
Sign (light up size name)

July 8, 2022

TO: Building, Zoning and Permits
111 W. Fox St.
Yorkville, IL 60560

TO whom it may concern,

I, Sunny Simon, accept the application from Olangi
Wosho Foundation to open a church for service and
church activities at 67 Boulder Hill Pass in Montgomery.

Sincerely,

A black rectangular redaction box covering the signature of Sunny Simon.

Olangi Wosho Foundation

The plan description below is designed to provide an overview of the Olangi Wosho Foundation and the functions of its ministry known as the Christian Spiritual Warfare Ministry in the State of Illinois.

Brief Description of the ministry:

The Christian Spiritual Warfare Ministry is an international ministry that was founded by Papa and Maman Olangi. Through years of countless prayers, the Lord revealed himself to Maman Olangi with a vision to deliver and bring all nations into Jesus Christ, to deliver bondage, the yoke of witchcraft, ancestral curses, and generational curses. This is to be accomplished through spiritual strengthening teachings and the instructions that the God provided to Maman Olangi. As a result, she established three distinct groups. The first is the International Community of Women of Ambassador of Christ (CIFMC). The second is the Peniel Centre for all men. Third is the youth ministry, known as Christian Youth Combatant (JCC). The ministry has over 100 branches worldwide executing and spreading the gospel of Jesus Christ through the preaching of repentance.

Program and timing schedule:

Our branch weekly programs are as follow:

- Tuesday: Morning Intersection (9-11 AM)
- Wednesday: Intersection afternoon (6-8 PM) & Intersection overnight (12-2:30 AM)
- Friday: Morning Intersection (9-11 AM) & Midnight Prayer (12-3:00 AM)
- Saturday: Intersection (JCC @ 11:30 -12:30 AM) & Spiritual strengthen teaching (6-8PM)
- Sunday: Adoration & Worship service (3-6PM)
-

THIS ACTIVITIES ARE SUBJECT TO CHANGE OR BEING MODIFY WHENEVER NECESSARY.

Outdoor activities:

We developed a variety of activities that are local, national, and international. Every year, we create activities that nourish our spirit and physical self. These activities include:

- organizing community picnic for the youth
- Site visits
- Retreats
- Seminar sessions
- Community outreach
- Shelter food distributions
- Community prayer sessions

THIS ACTIVITIES ARE SUBJECT TO CHANGE OR BEING MODIFY WHENEVER NECESSARY.

**WARRANTY DEED
GENERAL**



201600009469

**DEBBIE
GILLETTE**
KENDALL COUNTY, IL

RECORDED: 6/29/2016 2:21 PM
40: 1099.00 RMSPS FEE: 18.00
PAGES: 4

15-WNW2840386V
RAT 142

THE GRANTOR(S), Boulder Hill Market, LLC, of the Village of Montgomery, County of Kendall, State of Illinois, for and in consideration of Ten (\$10.00) and no/100ths Dollars in hand paid, convey(s) and warrant(s) to Boulder Hill Property, LLC, (Grantee's Address) [REDACTED] of the County of DuPage, the following described real estate situated in the County of Kendall in the State of Illinois, to wit
See attached Exhibit A

SUBJECT TO. General Real Estate taxes for 2016 and subsequent years, Easements, covenants and restrictions of record

hereby releasing and waiving all rights under and by virtue of the homestead exemption laws of the State of Illinois

Permanent Real Estate Index Number(s) 03-05-401-003
Address of Real Estate 21 Boulder Hill Pass, Montgomery, IL 60538

Dated this 2nd day of JUNE, 2016

[REDACTED]
Boulder Hill Market, LLC
BY Kimberly A Funk, Trustee of Sole Member

Chicago Title Insurance Company
1795 West State Street
Geneva IL 60134



Sandy Wegman

Kane County Recorder
719 S. Batavia Ave., Bldg. C
Geneva, IL 60134
Phone 630-232-5935
Fax 630-232-5945

PLAT ACT AFFIDAVIT OF METES AND BOUNDS

STATE OF ILLINOIS)
COUNTY OF KANE)ss

Kimberly A. Funk, Trustee, being duly sworn on oath,

states that affiant resides at [REDACTED]

And further states that (please check the appropriate box)

A ☒ That the attached deed is not in violation of 765 ILCS 205/1(a), in that the sale or exchange is of an entire tract of land not being a part of a larger tract of land, or
B ☐ That the attached deed is not in violation of 765 ILCS 205/1(b) for one of the following reasons (please circle the appropriate number)

- 1 The division or subdivision of land into parcels or tracts of 5.0 acres or more in size which does not involve any new streets or easements of access,
- 2 The division of lots or blocks of less than one (1) acre in any recorded subdivision which does not involve any new streets or easements of access,
- 3 The sale or exchange of parcels of land between owners of adjoining and contiguous land,
- 4 The conveyance of parcels of land or interests therein for use as right of way for railroads or other public utility facilities and other pipe lines which does not involve any new streets or easements of access,
- 5 The conveyance of land owned by a railroad or other public utility which does not involve any new streets or easements of access,
- 6 The conveyance of land for highway or other public purposes or grants or conveyances relating to the dedication of land for public use or instruments relating to the vacation of land impressed with a public use,
- 7 Conveyances made to correct descriptions in prior conveyances,
- 8 The sale or exchange of parcels or tracts of land following the division into no more than two (2) parts of a particular parcel or tract of land existing on July 17, 1959 and not involving any new streets or easements of access,
- 9 The sale of a single lot of less than 5.0 acres from a larger tract when a survey is made by an Illinois Registered Land Surveyor, provided, that this exemption shall not apply to the sale of any subsequent lots from the same larger tract of land, as determined by the dimensions and configuration of the larger tract on October 1, 1973, and provided also that this exemption does not invalidate any local requirements applicable to the subdivision of land,
- 10 This conveyance is of land described in the same manner as title was taken by grantor(s)

AFFIANT further states that she makes this affidavit for the purpose of inducing the Recorder of Deeds of Kane County, Illinois, to accept the attached deed for recording

SUBSCRIBED AND SWORN TO BEFORE ME

This 2nd day of JUNE, 2016

[REDACTED]
Signature of Notary Public

[REDACTED]
Signature of Affiant



EXHIBIT A

THAT PART OF SECTION 5, TOWNSHIP 37 NORTH, RANGE 8 EAST OF THE THIRD PRINCIPAL MERIDIAN, DESCRIBED AS FOLLOWS

COMMENCING AT THE MOST WESTERLY CORNER OF BOULDER HILL, KENDALL COUNTY, ILLINOIS, UNIT 1, SAID POINT BEING THE POINT OF INTERSECTION OF THE CENTER LINE OF ILLINOIS STATE HIGHWAY NO 25 WITH THE SOUTHWESTERLY LINE OF BOULDER HILL PASS EXTENDED NORTHWESTERLY, THENCE SOUTH 49 DEGREES 13 MINUTES 28 SECONDS EAST ALONG SAID SOUTHWESTERLY LINE 197.50 FEET TO A POINT OF CURVATURE, THENCE CONTINUING ALONG SAID SOUTHWESTERLY LINE, BEING ALONG A CURVE TO THE RIGHT, HAVING A RADIUS OF 3171.60 FEET, AN ARC DISTANCE OF 52.50 FEET FOR THE POINT OF BEGINNING, THENCE CONTINUING ALONG SAID CURVE BEING ALONG SAID SOUTHWESTERLY LINE, AN ARC DISTANCE OF 508.69 FEET TO A POINT OF COMPOUND CURVATURE, THENCE CONTINUING ALONG SAID SOUTHWESTERLY LINE, BEING ALONG A CURVE TO THE RIGHT, HAVING A RADIUS OF 731.25 FEET, AN ARC DISTANCE OF 182.71 FEET TO A POINT LYING 200.72 FEET NORTHWESTERLY OF THE NORTHEAST CORNER OF BOULDER HILL, KENDALL COUNTY, ILLINOIS, UNIT 9, (AS MEASURED ALONG THE LAST DESCRIBED CURVE), THENCE SOUTH 64 DEGREES 31 MINUTES 02 SECONDS WEST 553.54 FEET TO A POINT LYING 25 FEET NORTHERLY OF THE NORTHERLY LINE OF HILLSTONE ROAD (AS MEASURED AT RIGHT ANGLES THERETO), THENCE SOUTH 07 DEGREES 23 MINUTES 49 SECONDS EAST TO SAID NORTHERLY LINE, THENCE SOUTH 82 DEGREES 36 MINUTES 11 SECONDS WEST ALONG SAID NORTHERLY LINE 75.00 FEET TO THE NORTHWEST CORNER OF SAID UNIT 9, THENCE NORTH 84 DEGREES 57 MINUTES 25 SECONDS WEST 119.46 FEET TO THE EASTERLY LINE OF THE BURLINGTON NORTHERN RAILROAD RIGHT-OF-WAY, THENCE NORTHERLY ALONG SAID EASTERLY LINE BEING ALONG A CURVE TO THE LEFT, HAVING A RADIUS OF 1050.48 FEET, AN ARC DISTANCE OF 453.80 FEET, THENCE NORTH 42 DEGREES 34 MINUTES 23 SECONDS EAST 201.40 FEET TO A POINT LYING 250 FEET SOUTHEASTERLY OF THE CENTER LINE OF ILLINOIS STATE HIGHWAY NO 25 (AS MEASURED AT RIGHT ANGLES THERETO), THENCE NORTH 40 DEGREES 46 MINUTES 32 SECONDS EAST 249.56 FEET TO THE POINT OF BEGINNING, IN THE TOWNSHIP OF OSWEGO, KENDALL COUNTY, ILLINOIS.

I, the undersigned, a Notary Public in and for said County, in the State aforesaid, CERTIFY THAT
Kimberly A. Funk, Trustee of Sole Member of Boulder Hill Market, LLC

personally known to me to be the person(s) whose name(s) is subscribed to the foregoing instrument,
appeared before me this day in person, and acknowledged that she signed, sealed, and delivered the said
instrument as her free and voluntary act, for the uses and purposes therein set forth, including the release
and waiver of the right of homestead

Given under my hand and official seal, this 2nd day of JUNE, 2016

[Redacted Signature]

(Notary Public)



Prepared By
C Kenneth Blood
4N701 School Rd, Ste A
St Charles, IL 60175

Mail To Lacy & Associates, LLC
ATTN: Michael Lacy
Two Mid America Plaza, Suite 800
Oak Brook Terrace, IL 60181

Name and Address of Taxpayer/Address of Property/Grantee:
TAXPAYER: Boulder Hill Property, LLC
[Redacted Address]
ADDRESS OF PROPERTY:
21-89 Boulder Hill Pass
Montgomery, IL 60538

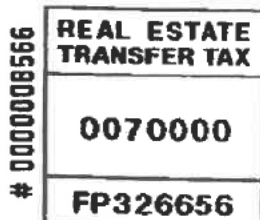

COUNTY OF KENDALL
REAL ESTATE TRANSFER TA
\$350.00

KENDALL COUNTY DISCLOSURE OF BENEFICIARIES FORM

1. Applicant Boulder hill property LLC.
 Address 67 Boulder hill pass, Mont
 City Montgomery State IL Zip 60538
2. Nature of Benefit Sought Open a church
3. Nature of Applicant: (Please check one)
☐ Natural Person (a)
☒ Corporation (b)
☐ Land Trust/Trustee (c)
☐ Trust/Trustee (d)
☐ Partnership (e)
☐ Joint Venture (f)
4. If applicant is an entity other than described in Section 3, briefly state the nature and characteristics of the applicant:

5. If your answer to Section 3 you have checked letter b, c, d, e, or f, identify by name and address each person or entity who is a 5% shareholder in case of a corporation, a beneficiary in the case of a trust or land trust, a joint venture in the case of a joint venture, or who otherwise has proprietary interest, interest in profits and losses or right to control such entity:

NAME	ADDRESS	INTEREST
Sunny Simon	[REDACTED]	10%
Salichen Kalapurake	[REDACTED]	40%
Sajiman Kora	[REDACTED]	20%

6. Name, address, and capacity of person making this disclosure on behalf of the applicant:

Sunny Simon, [REDACTED] — PRESIDENT

AS Sunny Simon VERIFICATION
 I, Sunny Simon, being first duly sworn under oath that I am the person making this disclosure on behalf of the applicant, that I am duly authorized to make the disclosure, that I have read the above and foregoing Disclosure of Beneficiaries, and that the statements contained therein are true in both substance and fact.

Subscribed and sworn to before me this 7th day of July, A.D. 2022

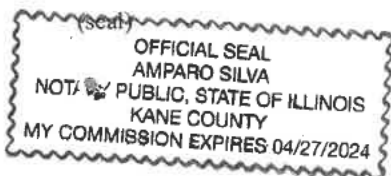

[REDACTED]
Notary Public



**Kendall County Soil & Water
Conservation District**

7775A Route 47, Yorkville, Illinois 60560 • (630)553-5821 extension 3



www.kendallswcd.org

NATURAL RESOURCE INFORMATION (NRI) REPORT APPLICATION

Petitioner: Sunny Simm Contact Person: Sunny Simm
 Address: 67 Boulder Hill Pass
 City, State, Zip: Montgomery IL 60538
 Phone Number: [REDACTED]
 Email: [REDACTED]

Please select: How would you like to receive a copy of the NRI Report? ☒ Email ☐ Mail

Site Location & Proposed Use

Township Name OSwego Township 37N N, Range 8E E, Section(s) 5
 Parcel Index Number(s) 063-05-401-003
 Project or Subdivision Name Boulder Hill Property Number of Acres 7.82
 Current Use of Site VACANT Proposed Use Church and religious activities
 Proposed Number of Lots 1 Proposed Number of Structures 1
 Proposed Water Supply Montgomery Proposed type of Wastewater Treatment Montgomery
 Proposed type of Storm Water Management Montgomery

Type of Request

- ☐ Change in Zoning from _____ to _____
☐ Variance (Please describe fully on separate page)
☒ Special Use Permit (Please describe fully on separate page)
 Name of County or Municipality the request is being filed with: _____

In addition to this completed application form, please including the following to ensure proper processing:

- ☒ Plat of Survey/Site Plan – showing location, legal description and property measurements
☒ Concept Plan - showing the locations of proposed lots, buildings, roads, stormwater detention, open areas, etc.
☐ If available: topography map, field tile map, copy of soil boring and/or wetland studies
☒ NRI fee (Please make checks payable to Kendall County SWCD)

The NRI fees, as of July 1, 2010, are as follows:

Full Report: \$375.00 for five acres and under, plus \$18.00 per acre for each additional acre or any fraction thereof over five.

Executive Summary Report: \$300.00 (KCSWCD staff will determine when a summary or full report will be necessary.)

Fee for first five acres and under	\$ 375.00
<u>3</u> Additional Acres at \$18.00 each	\$ 54.00
Total NRI Fee	\$ 429.00

NOTE: Applications are due by the 1st of each month to be on that month's SWCD Board Meeting Agenda. Once a completed application is submitted, please allow 30 days for inspection, evaluation and processing of this report.

I (We) understand the filing of this application allows the authorized representative of the Kendall County Soil and Water Conservation District (SWCD) to visit and conduct an evaluation of the site described above. The completed NRI report expiration date will be 3 years after the date reported.

[REDACTED]
 Petitioner or Authorized Agent

7/6/22
 Date

This report will be issued on a nondiscriminatory basis without regard to race, color, religion, national origin, age, sex, handicap or marital status.

FOR OFFICE USE ONLY

NRI# _____ Date initially rec'd _____ Date all rec'd _____ Board Meeting _____
 Fee Due \$ _____ Fee Paid \$ _____ Check # _____ Over/Under Payment _____ Refund Due _____



Applicant: Sunny Simon
Contact: Sunny Simon
Address: 67 Boulder Hill Pass
 Montgomery, IL 60538

IDNR Project Number: 2300382
Date: 07/08/2022

Project: Church
Address: 67 Boulder Hill Pass, Montgomery

Description: Open a church for service and church activities

Natural Resource Review Results

Consultation for Endangered Species Protection and Natural Areas Preservation (Part 1075)

The Illinois Natural Heritage Database shows the following protected resources may be in the vicinity of the project location:

Greater Redhorse (*Moxostoma valenciennesi*)

River Redhorse (*Moxostoma carinatum*)

An IDNR staff member will evaluate this information and contact you to request additional information or to terminate consultation if adverse effects are unlikely.

Location

The applicant is responsible for the accuracy of the location submitted for the project.

County: Kendall

Township, Range, Section:

37N, 8E, 5



IL Department of Natural Resources
Contact
 Kyle Burkwald
 217-785-5500
 Division of Ecosystems & Environment

Government Jurisdiction
 Building, Planning and Zoning
 Matt Asselmeier
 111 West Fox Street
 Yorkville, Illinois 60560

Disclaimer

The Illinois Natural Heritage Database cannot provide a conclusive statement on the presence, absence, or condition of natural resources in Illinois. This review reflects the information existing in the Database at the time of this inquiry, and should not be regarded as a final statement on the site being considered, nor should it be a substitute for detailed site surveys or field surveys required for environmental assessments. If additional protected resources are encountered during the project's implementation, compliance with applicable statutes and regulations is required.

Terms of Use

By using this website, you acknowledge that you have read and agree to these terms. These terms may be revised by IDNR as necessary. If you continue to use the EcoCAT application after we post changes to these terms, it will mean that you accept such changes. If at any time you do not accept the Terms of Use, you may not continue to use the website.

IDNR Project Number: 2300382

1. The IDNR EcoCAT website was developed so that units of local government, state agencies and the public could request information or begin natural resource consultations on-line for the Illinois Endangered Species Protection Act, Illinois Natural Areas Preservation Act, and Illinois Interagency Wetland Policy Act. EcoCAT uses databases, Geographic Information System mapping, and a set of programmed decision rules to determine if proposed actions are in the vicinity of protected natural resources. By indicating your agreement to the Terms of Use for this application, you warrant that you will not use this web site for any other purpose.

2. Unauthorized attempts to upload, download, or change information on this website are strictly prohibited and may be punishable under the Computer Fraud and Abuse Act of 1986 and/or the National Information Infrastructure Protection Act.

3. IDNR reserves the right to enhance, modify, alter, or suspend the website at any time without notice, or to terminate or restrict access.

Security

EcoCAT operates on a state of Illinois computer system. We may use software to monitor traffic and to identify unauthorized attempts to upload, download, or change information, to cause harm or otherwise to damage this site. Unauthorized attempts to upload, download, or change information on this server is strictly prohibited by law.

Unauthorized use, tampering with or modification of this system, including supporting hardware or software, may subject the violator to criminal and civil penalties. In the event of unauthorized intrusion, all relevant information regarding possible violation of law may be provided to law enforcement officials.

Privacy

EcoCAT generates a public record subject to disclosure under the Freedom of Information Act. Otherwise, IDNR uses the information submitted to EcoCAT solely for internal tracking purposes.

IDNR Project Number: 2300382

**EcoCAT Receipt****Project Code** 2300382**APPLICANT****DATE**

Sunny Simon
 Sunny Simon
 67 Boulder Hill Pass
 Montgomery, IL 60538

7/8/2022

DESCRIPTION**FEE****CONVENIENCE FEE****TOTAL PAID**

EcoCAT Consultation

\$ 125.00

\$ 2.81

\$ 127.81

TOTAL PAID**\$ 127.81**

Illinois Department of Natural Resources
 One Natural Resources Way
 Springfield, IL 62702
 217-785-5500
dnr.ecocat@illinois.gov

Please fill out the following findings of fact to the best of your capabilities. §13:08.J of the Zoning Ordinance outlines findings that the Zoning Board of Appeals shall consider in rendering a decision, but is not required to make an affirmative finding on all items in order to grant a **special use**. They are as follows:

That the establishment, maintenance, and operation of the special use will not be detrimental to, or endanger, the public health, safety, morals, comfort, or general welfare.

This is true

That the special use will not be substantially injurious to the use and enjoyment of other properties in the immediate vicinity for the purposes already permitted, nor substantially diminish and impair property values within the neighborhood. The Zoning classification of property within the general area of the property in question shall be considered in determining consistency with this standard. The proposed use shall make adequate provisions for appropriate buffers, landscaping, fencing, lighting, building materials, open space and other improvements necessary to insure that the proposed use does not adversely impact adjacent uses and is compatible with the surrounding area and/or the County as a whole.

This is true

That adequate utilities, access roads and points of ingress and egress, drainage, and/or other necessary facilities have been or are being provided.

This is true

That the special use shall in all other respects conform to the applicable regulations of the district in which it is located, except as such regulations may in each instance be modified by the County Board pursuant to the recommendation of the Zoning Board of Appeals

This is true

That the special use is consistent with the purpose and objectives of the Land Resource Management Plan and other adopted County or municipal plans and policies.

This is true

Lacy & Associates LLC
Attorneys at Law

930 N. York Road, Suite 212
Hinsdale, Illinois 60521
Phone: 630-873-3484
e-mail: lacy@lacyassociates.com

July 7, 2022

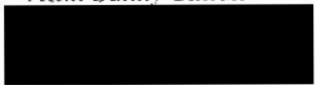
Boulder Property LLC
Attn. Sunny Simon

Re. United Survey Service, LLC
Survey #16-24146-Dated May 9, 2016 regarding the real property
commonly known as 21-89 Boulder Hill Pass, Montgomery, Illinois ("Property").

Dear Mr. Simon,

The above referenced survey was done on your behalf in connection with your purchase of the Property. The survey belongs to you and you are free to use it for any purpose or in manner you deem fit.

If you have any further concerns, please contact me at you earliest convenience.

Your attention to this matter is appreciated

Sincerely,



Michael Lacy

UNITED SURVEY SERVICE, LLC
CONSTRUCTION AND LAND SURVEYORS
2100 N. 15TH AVENUE, UNIT C, MELBORE PARK, IL 60160
TEL: (847) 295-1010 FAX: (847) 295-8887 FAX: (244) 833-5045
E-MAIL: USURVEY@USASDDS.COM
ALTA / NSPS
LAND TITLE SURVEY

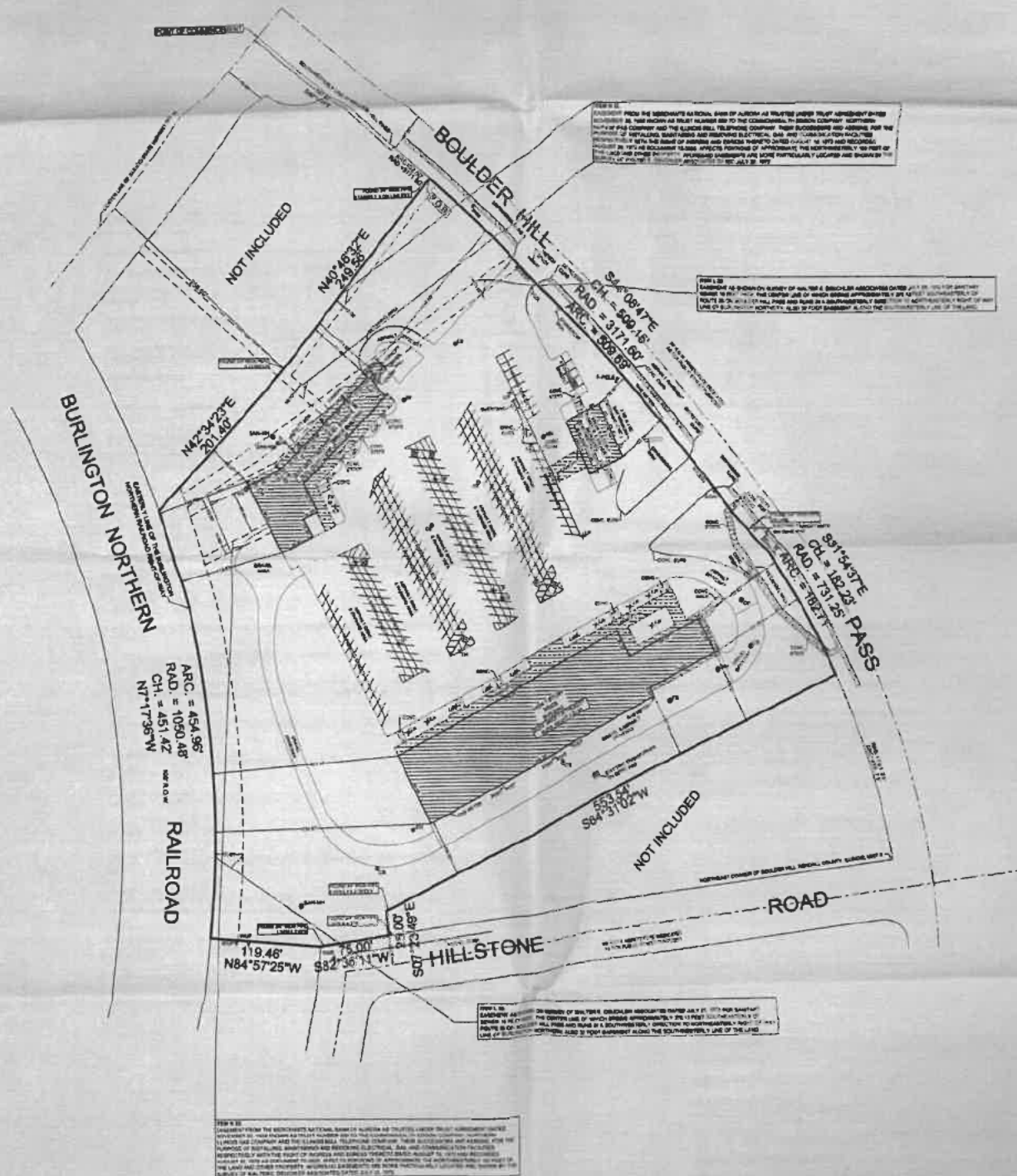

ORDERED BY LACY & ASSOCIATES LLC		
SCALE: 1" = 50'		
DATE: MAY 5, 2018		
FILE NO: 2016 - 24148	DATE	REVISION

SHEET 2 OF 2

LEGEND	ABBREVIATIONS
1	1st year
2	2nd year
3	3rd year
4	4th year
5	5th year
6	6th year
7	7th year
8	8th year
9	9th year
10	10th year
11	11th year
12	12th year
13	13th year
14	14th year
15	15th year
16	16th year
17	17th year
18	18th year
19	19th year
20	20th year
21	21st year
22	22nd year
23	23rd year
24	24th year
25	25th year
26	26th year
27	27th year
28	28th year
29	29th year
30	30th year
31	31st year
32	32nd year
33	33rd year
34	34th year
35	35th year
36	36th year
37	37th year
38	38th year
39	39th year
40	40th year
41	41st year
42	42nd year
43	43rd year
44	44th year
45	45th year
46	46th year
47	47th year
48	48th year
49	49th year
50	50th year
51	51st year
52	52nd year
53	53rd year
54	54th year
55	55th year
56	56th year
57	57th year
58	58th year
59	59th year
60	60th year
61	61st year
62	62nd year
63	63rd year
64	64th year
65	65th year
66	66th year
67	67th year
68	68th year
69	69th year
70	70th year
71	71st year
72	72nd year
73	73rd year
74	74th year
75	75th year
76	76th year
77	77th year
78	78th year
79	79th year
80	80th year
81	81st year
82	82nd year
83	83rd year
84	84th year
85	85th year
86	86th year
87	87th year
88	88th year
89	89th year
90	90th year
91	91st year
92	92nd year
93	93rd year
94	94th year
95	95th year
96	96th year
97	97th year
98	98th year
99	99th year
100	100th year

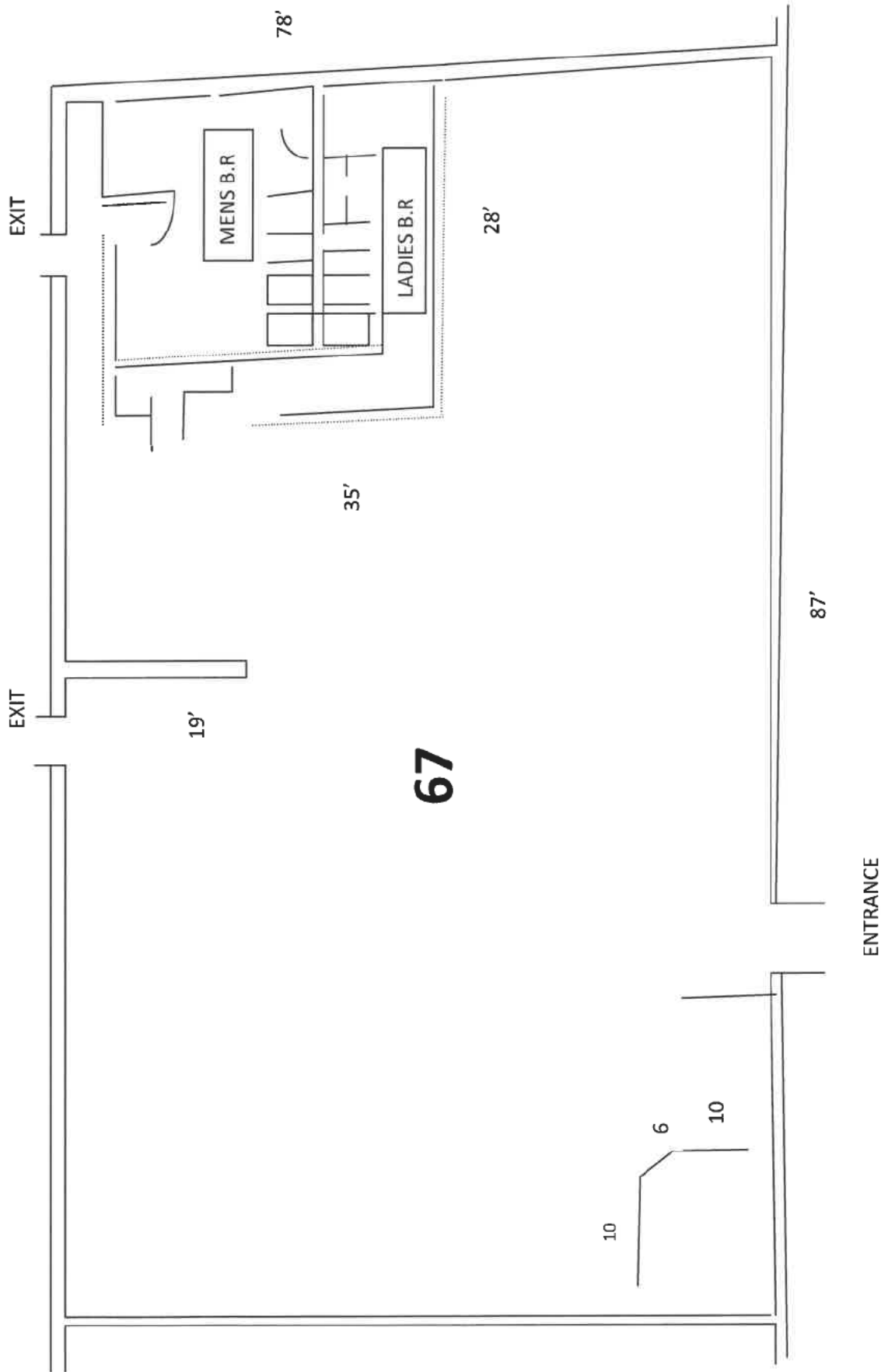

67 BOULDER HILL PASS INTERIOR PLAN

PARKING LOT

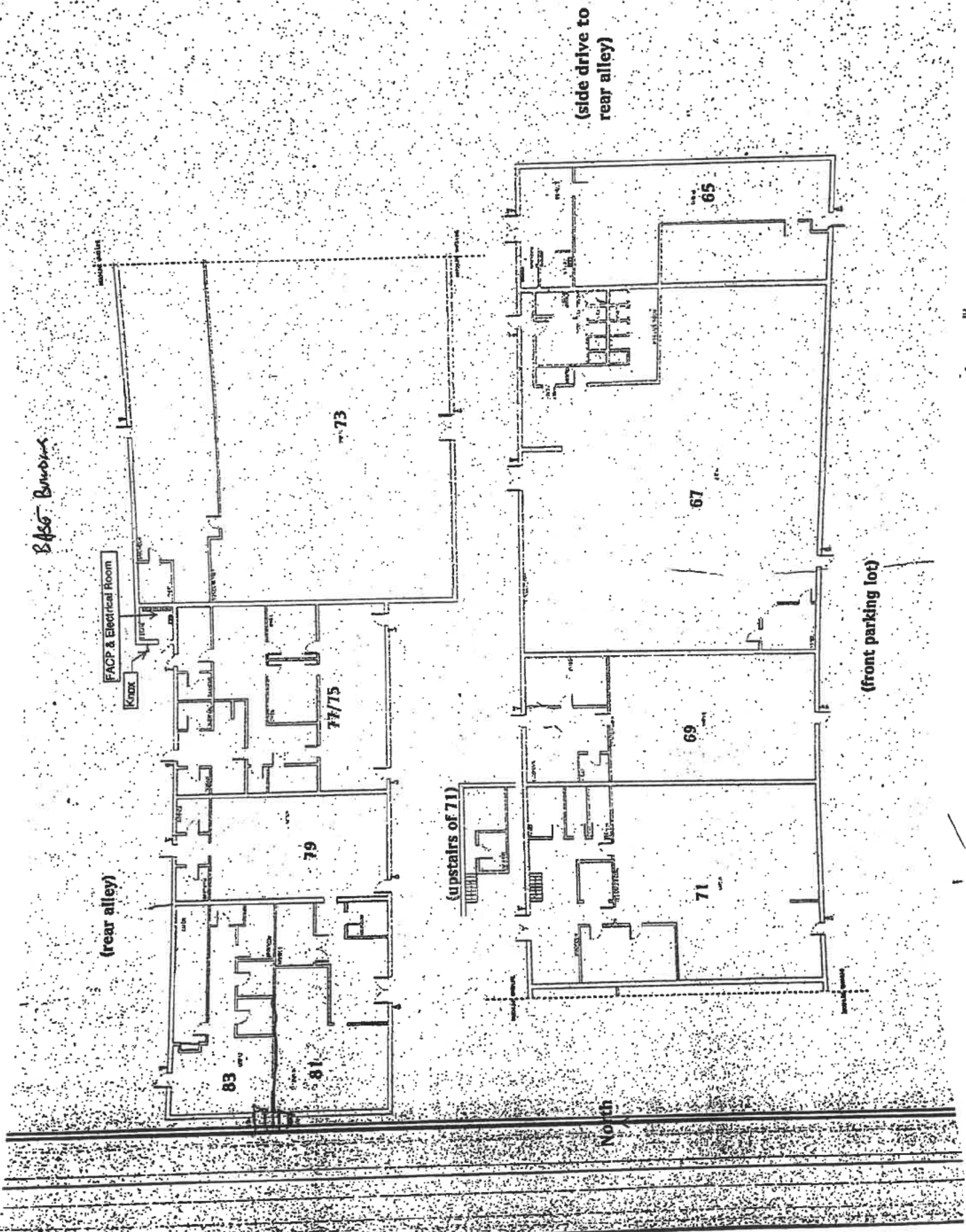

State of Illinois
County of Kendall

Zoning Petition
#14-39

ORDINANCE NUMBER 2015 - 02

GRANTING SPECIAL USE FOR THE TENANTS AT
71 BOULDER HILL PASS
RIVER'S EDGE FELLOWSHIP

WHEREAS, River's Edge Fellowship has filed a petition for a Special Use within the B-3 Highway Business Zoning District for a 4,800 square foot tenant space on an overall 7.82 acre property located in the Boulder Hill Marketplace on the east side of Boulder Hill Pass, approximately 0.15 miles north of Route 25 (PIN# 03-05-401-003), in Oswego Township; and

WHEREAS, said petition is to allow the operation of a place of worship including community outreach events; and

WHEREAS, said property is currently zoned B-3 Highway Business District; and

WHEREAS, said property is legally described as:

THAT PART OF THE EAST HALF OF SECTION 5, TOWNSHIP 37 NORTH, RANGE 8 EAST OF THE THIRD PRINCIPLE MERIDIAN, DESCRIBED AS FOLLOWS: COMMENCING AT THE INTERSECTION OF THE EAST RIGHT OF WAY LINE OF ILLINOIS ROUTE 25 AND THE EAST RIGHT OF WAY LINE OF THE C.B. & Q. RAILROAD, THENCE SOUTH ALONG SAID EAST RIGHT OF WAY LINE OF THE C.B. & Q. RAILROAD FOR A DISTANCE OF 2000 FEET; THENCE EAST ON A LINE SOUTH OF AND PARALLEL WITH THE NORTH LINE OF THE SOUTHEAST QUARTER OF SAID SECTION 5 TO A POINT WHERE THE SAID LINE INTERSECTS THE WEST RIGHT OF WAY LINE OF BOULDER HILL PASS (AS SHOWN ON THE SUBDIVISION PLAT OF BOULDER HILL UNIT #1) EXTENDED IN SAME ARC AS SHOWN; THENCE NORTHWESTERLY ALONG THE WEST RIGHT OF WAY LINE OF SAID BOULDER HILL PASS EXTENDED, TO A POINT WHERE THE SAID LINE INTERSECTS THE EAST RIGHT OF WAY LINE OF ILLINOIS ROUTE 25; THENCE SOUTHWESTERLY ALONG THE SAID RIGHT OF WAY LINE TO THE POINT OF BEGINNING

WHEREAS, all procedures required by the Kendall County Zoning Ordinance were followed including notice for public hearing, preparation of the findings of fact in accordance with Section 13.08.J of the Zoning Ordinance, and recommendation for approval by the Special Use Hearing Officer on February 2, 2015; and

WHEREAS, the findings of fact were approved as follows:

That the establishment, maintenance, or operation of the special use will not be detrimental to or endanger the public health, safety, morals, comfort, or general welfare. We believe the presence of River's Edge Fellowship would help improve the public health, safety, comfort and general welfare of

State of Illinois
County of Kendall

Zoning Petition
#14-39

the Boulder Hill area.

*That the special use will not be substantially injurious to the use and enjoyment of other property in the immediate vicinity for the purposes already permitted, nor substantially diminish and impair property values within the neighborhood. The Zoning classification of property within the general area of the property in question shall be considered in determining consistency with this standard. The proposed use shall make adequate provisions for appropriate buffers, landscaping, fencing, lighting, building materials, open space and other improvements necessary to insure that the proposed use does not adversely impact adjacent uses and is compatible with the surrounding area and/or the County as a whole. **Our desire, by being present in the Boulder Hill market, would be to not hinder or disrupt any business, office or residence but to be a benefit to all. We feel that fuller occupancy of the center would increase the traffic flow for existing businesses as well as increase the property value as a whole.***

*That adequate utilities, access roads and points of ingress and egress, drainage, and/or other necessary facilities have been or are being provided. **This is an existing shopping/professional center therefore all these considerations are already in place.***

*That the special use shall in all other respects conform to the applicable regulations of the district in which it is located, except as such regulations may in each instance be modified by the County Board pursuant to the recommendation of the Hearing Officer. **We wholeheartedly agree to adhere to and respect all applicable regulations.***

*That the special use is consistent with the purpose and objectives of the Land Resource Management Plan and other adopted County or municipal plans and policies. **This special use permit will be consistent with the uses in the strip center.***

WHEREAS, the Kendall County Board has considered the findings and recommendation of the Special Use Hearing Officer & Zoning Board of Appeals and finds that said petition is in conformance with the provisions and intent of the Kendall County Zoning Ordinance; and

WHEREAS, this special use shall be run with the tenant, River's Edge Fellowship at 71 Boulder Hill Pass; and

WHEREAS, if the River's Edge Fellowship was to move out of the building the special use would dissolve at that time; and

NOW, THEREFORE, BE IT ORDAINED, that the Kendall County Board hereby grants approval of a special use zoning permit operate a place of worship including community outreach events in the 4,800 square feet of building space located at 71 Boulder Hill Pass.

Failure to comply with the terms of this ordinance may be cited as a basis for amending or revoking this special use permit.

State of Illinois
County of Kendall

Zoning Petition
#14-39

IN WITNESS OF, this Ordinance has been enacted by the Kendall County Board this 17th day of February, 2015.

Attest:



Debbie Gillette
Kendall County Clerk



John Shaw
Kendall County Board Chairman

Anyone, 6 months of age and older, is eligible to receive the COVID-19 vaccine. Find your nearest vaccination location at [vaccines.gov](https://www.vaccines.gov). <<https://www.vaccines.gov/>>



(/dnr/)

Consultation Search

Search EcoCAT Consultations

Clear Selections

Search by County-TRS

Search by City

Project Number	Project Name	Date Received	Applicant	Jurisdiction	File Status	Results	Measures Adopted	City *	County *	TI
2300382	Church	7/8/2022	Sunny Simon	Building, Planning and Zoning	Closed	Consultation Termination Terminated Closed		Montgomery	Kendall	371

* Information in the city field was entered by applicants and has not been proofed or validated by IDNR. The existence of mis-spelled city names may reduce the number of projects found when you search by city.

** Sorting by this field may list repeats for projects that fall into more than one TRS.



Kendall County Soil & Water Conservation District

August 1, 2022

Sunny Simon
67 Boulder Hill Pass
Montgomery, IL 60538

Dear Sunny Simon,

The Kendall County Soil & Water Conservation District (SWCD) received a Natural Resources Information Report (NRI) Application for the proposed Boulder Hill Market church special use permit petition filed with Kendall County. The proposed project is located in the southeast corner of Section 5 in Oswego Township (T.37N-R.8E of the 3rd Principal Meridian) in Kendall County, Illinois (Parcel Index Number 03-05-401-003). After reviewing the application, it was determined that a *full NRI Report is not necessary at this time* for the proposed project. The church plans to operate out of an existing building within a commercial shopping center where soils have previously been disturbed. The site plan is not proposing any grading, land disturbance, addition of buildings, or building expansions.

The Kendall County SWCD has reviewed the 7.82-acre project site and would like to note the following in regard to natural resource considerations:

- The site, as submitted for review, is currently a commercial shopping center. The unit being proposed as a place of worship is located at 67 Boulder Hill Pass in Montgomery, IL. The unit is currently vacant.
- The 2008 Soil Survey for Kendall County as maintained by the United States Department of Agriculture – Natural Resource Conservation Service (USDA-NRCS) contains soil maps and descriptions for soil types throughout the county. The table below shows the soil map units that are present within the project site.

Soil Map Unit
318D2 Lorenzo loam, 6-12% slopes, eroded
325B Dresden silt loam, 2-4% slopes
802B Orthents, loamy, undulating

- Soil survey interpretations are predictions of soil behavior for specified land uses and specified management practices. These interpretative ratings help engineers, planners, and others to understand how soil properties influence behavior when used for nonagricultural uses such as building site development or construction materials. They are based on the soil properties that directly influence the specified use of the soil. Each soil map unit has limitations for a variety of land uses such as buildings with basements, buildings without basements, small commercial buildings, shallow excavations, onsite sewage disposal, and lawns/landscaping. It is important to remember that soils do not function independently of each other. The behavior of a soil depends upon the physical properties of adjacent soil types, the presence of artificial drainage, soil compaction, and its position in the local landscape.
- The information provided in the table below provides further detail regarding the following:
 - Drainage Class: Refers to the frequency and duration of wet periods under similar conditions to those under which the soil formed.
 - Hydrologic Soil Groups: Soils have been classified into four (A, B, C, D) hydrologic groups based on runoff characteristics due to rainfall. If a soil is assigned to a dual hydrologic group (A/D, B/D or C/D),

the first letter is for drained areas and the second letter is for undrained areas. Group A soils have a high infiltration rate, low runoff potential and high rate of water transmission. Group B soils have a moderate infiltration rate and rate of water transmission. Group C soils have a slow infiltration rate and rate of water transmission. Group D soils have a very slow infiltration rate, high runoff potential and a very slow rate of water transmission.

- Hydric Soils: A hydric soil is one that formed under conditions of saturation, flooding, or ponding long enough during the growing season to develop anaerobic conditions in the upper part of the soil profile that supports the growth or regeneration of hydrophytic vegetation. Soils with hydric inclusions have map units dominantly made up of non-hydric soils that may have inclusions of hydric soils in the lower positions on the landscape.

Map Unit	Drainage Class	Hydrologic Group	Hydric Designation
318D2	Well Drained	B	Non-Hydric
325B	Well Drained	B	Non-Hydric
802B	Well Drained	C	Non-Hydric Hydric Inclusions Likely

- This site is located on slopes of approximately 2-12%. The site lies within the Fox River Watershed (Mastodon Lake sub watershed). Topographic maps indicate that the site drains predominantly to the northwest towards the Fox River.
- Based on an in-office review of the Federal Emergency Management Agency's (FEMA) Digital Flood Insurance Rate Map (DFIRM) for Kendall County, Community Panel No. 17093C0053G (effective date February 4, 2009), it does not appear that this parcel is located within the 100-year floodplain. It is mapped as Zone X, an area of minimal flood hazard. Additionally, based upon review of the U.S. Fish & Wildlife Service's National Wetlands Inventory Map, wetlands do not appear to be identified on the project site. The Fox River, however, is located within 350 feet of the parcel and is identified as a Riverine (R), Lower Perennial (2), Unconsolidated Bottom (UB), Permanently Flooded (H) (R2UBH) wetland/waters.
- If construction is to occur onsite in the future, a soil erosion and sediment control plan should be prepared and implemented in accordance with both Kendall County and Illinois EPA requirements. The Illinois Urban Manual can be used as a reference for proper selection and implementation of onsite soil erosion and sediment control practices to ensure that soil is properly maintained onsite from project initiation to completion.
- The Land Evaluation Site Assessment (LESA) system, a land use planning tool, assists decision-makers in Kendall County in determining the suitability of a land use change and/or a zoning request. Specifically, the LESA system is designed to facilitate decision making by providing a rational process for assisting local officials in making farmland conversion decisions through the local land use process. It provides a technical framework to numerically rank land parcels based on local resource evaluation and site considerations. The LESA system was developed by the United States Department of Agriculture-Natural Resources Conservation Service (USDA-NRCS) and takes into consideration local conditions such as physical characteristics of the land, compatibility of surrounding land uses, and urban growth factors. The LESA system is a two-step procedure that includes Land Evaluation (LE) and Site Assessment (SA). The Land Evaluation is based on soils of a given area that are rated and placed in groups ranging from the best to worst suited for a stated agriculture use such as cropland and forestland. The best group is assigned a value of 100 and all other groups are assigned lower values (94, 87, 79, etc.). The Land Evaluation is based on data from the USDA Kendall County Soil Survey. The Site Assessment is numerically evaluated according to important factors that contribute to the quality of the site. Each factor selected is assigned values in accordance with the local needs and objectives. The overall score is based on a 300-point rating scale. Selecting the project site with the lowest total points will generally protect the best farmland located in the most viable areas and maintain and promote the agricultural industry in Kendall County.

Land Evaluation Computation

Soil Type	Value Group	Relative Value	Acres	Product (Relative Value x Acres)
318D2	6	69	0.5	34.5
325B	4	79	2.5	197.5
802B	8	0	4.8	0.0
Totals			7.8	232
LE Calculation			(Product of relative value / Total Acres) $232 / 7.8 = 29.7$	
LE Score			LE = 30	

The Land Evaluation score for this site is 30 out of a possible 100 points, indicating that the soils are not well-suited for agricultural uses.

Site Assessment Computation

A.	Agricultural Land Uses	Points
	1. Percentage of area in agricultural uses within 1.5 miles of site. (20-10-5-0)	0
	2. Current land use adjacent to site. (30-20-15-10-0)	0
	3. Percentage of site in agricultural production in any of the last 5 years. (20-15-10-5-0)	0
	4. Size of site. (30-15-10-0)	0
B.	Compatibility / Impact on Uses	
	1. Distance from city or village limits. (20-10-0)	0
	2. Consistency of proposed use with County Land Resource Management Concept Plan and/or municipal comprehensive land use plan. (20-10-0)	20
	3. Compatibility of agricultural and non-agricultural uses. (15-7-0)	15
C.	Existence of Infrastructure	
	1. Availability of public sewage system. (10-8-6-0)	0
	2. Availability of public water system. (10-8-6-0)	0
	3. Transportation systems. (15-7-0)	7
	4. Distance from fire protection service. (10-8-6-2-0)	6
	Site Assessment Score:	48

The Site Assessment score for this site is 48 out of a possible 200 points. The Land Evaluation value (30) is added to the Site Assessment value (48) to obtain a LESA Score of 78. The table below shows the level of protection for the proposed project site based on the LESA Score.

LESA Score Summary

LESA SCORE	LEVEL OF PROTECTION
0-200	Low
201-225	Medium
226-250	High
251-300	Very High

The overall LESA Score for this site is 78 indicating a low level of protection for the proposed project site. Note: Selecting the project site with the lowest total points will generally protect the best farmland located in the most viable areas and maintain and promote the agricultural industry in Kendall County.

If you have any questions, please contact our office at (630) 553-5821 extension 3.

Sincerely,

A solid black rectangular box used to redact the signature of Alyse Olson.

Alyse Olson
Resource Conservationist

Attachment 6

Matt Asselmeier

From: Alec Keenum <akeenum@oswegofire.com>
Sent: Friday, July 22, 2022 7:13 AM
To: Matt Asselmeier
Cc: FireChief; Brian Holdiman
Subject: [External]RE: Kendall County Zoning Petition 22-14

CAUTION - This email originated from outside the organization. Do not click links or open attachments unless you recognize the sender and know the content is safe.

Morning Matt,

Only comments here: as per the State of Illinois's Life-Safety Code, this new assembly occupancy may require sprinkler protection depending on the size of the occupancy load determined for the facility (which is something that for starters, their architect should be able to determine).

Regards,

Capt. Alec J Keenum
Fire Marshal
Oswego Fire Protection District

**ZONING, PLATTING & ADVISORY COMMITTEE (ZPAC)
August 2, 2022 – Unapproved Meeting Minutes**

PBZ Chairman Scott Gengler called the meeting to order at 9:00 a.m.

Present:

Matt Asselmeier – PBZ Department
Meagan Briganti – GIS Department
Scott Gengler – PBZ Committee Chair
Fran Klaas – Highway Department
Alyse Olson – Soil and Water Conservation District
Aaron Rybski – Health Department

Absent:

Greg Chismark – WBK Engineering, LLC
David Guritz – Forest Preserve
Brian Holdiman – PBZ Department
Commander Jason Langston – Sheriff's Department

Audience:

John Tebrugge and Lydia Ramirez

PETITIONS

Petition 22-14 Sunny Simon on Behalf of Boulder Hill Market, LLC and Yonia Ahymee Nyamle on Behalf of the Olgani Wosho Foundation

Mr. Asselmeier summarized the request.

The Olangi Wosho Foundation would like to operate the Christian Spiritual Warfare Ministry at 67 Boulder Hill Pass.

The application materials and site plan were provided.

On February 17, 2015, the Kendall County Board approved Ordinance 2015-02, granting a special use permit for a place of worship to River's Edge Fellowship at 71 Boulder Hill Pass. This ordinance was also provided.

The unit is approximately six thousand eight hundred (6,800) square feet.

The unit is zoned B-3.

The County's Future Land Use Map called for the property to be Suburban Residential (Max 1.00 DU/Acre).

Boulder Hill Pass is a Township maintained local road.

There were no trails planned in the area.

There were no floodplains or wetlands on the property.

The adjacent land uses were commercial related, an apartment complex, train tracks, and a wooded lot.

The adjacent properties were zoned A-1, R-7, B-1, and B-3. One (1) of the adjacent properties was inside the Village of Montgomery.

The County's Land Resource Management Plan called for the area to be Suburban Residential.

EcoCAT Report was submitted on July 8, 2022, and indicated the following protected resources in the vicinity:

Greater Redhorse
River Redhorse

The NRI application was submitted on July 6, 2022. The LESA Score was 78 indicating a low level of protection.

Petition information was sent to Oswego Township on July 21, 2022.

Petition information was sent to the Village of Montgomery on July 21, 2022.

Petition information was sent to the Oswego Fire Protection District on July 21, 2022. The occupancy load might require the unit to be sprinklered.

The Kendall County Zoning Ordinance in Section 7:01.D.41 places the following requirements on special use permits for places of worship:

1. The height for the towers and steeples shall not exceed seventy-five (75) feet and not more than forty-five (45) feet for the main structure.
2. Other related uses, such as school, child day care services, kindergartens, meeting facilities shall be permitted to the extent that the activity is otherwise permitted, and shall be subject to all applicable regulations, including parking.

No changes to the exterior of the building are proposed as part of the special use permit.

According to the information provided, the Olgani Wosho Foundation operates the Christian Spiritual Warfare Ministry. If approved, services would be held on Tuesday mornings, Wednesday afternoons, Wednesday nights, Friday mornings, Friday nights, Saturdays around Noon, Saturday nights, and Sunday afternoons. The times of activities were subject to change. Various community based activities, including food distributions and retreats, would either occur at the property or originate from the property.

67 Boulder Hill Pass is approximately six thousand, eight hundred (6,800) square feet in size. The space has one (1) door facing the parking lot and two (2) doors facing the back side of the building. Two (2) restroom facilities are inside the space.

No information was provided regarding the number of people inside the space.

A change in occupancy would be required.

The property is served by public water and sewer.

No new impervious surface is proposed.

The property fronts Boulder Hill Pass.

The existing parking lot has approximately two hundred thirty-five parking (235) spaces.

Per Section 11:04 of the Kendall County Zoning Ordinance, one (1) parking space per every three (3) seats is required for places of worship.

No exterior lighting was planned.

No signage information was provided. Any signage installed would be required to meet the requirements of the Kendall County Zoning Ordinance.

No information was provided regarding security.

No changes to the existing landscaping was planned.

No information was provided regarding noise control.

No odor causing activities were foreseen at the property.

If approved, this would be the thirteenth (13th) special use permit for a place of worship in the unincorporated area and the second (2nd) such special use permit in the Boulder Hill Market.

The proposed Findings of Fact were as follows:

That the establishment, maintenance, or operation of the special use will not be detrimental to or endanger the public health, safety, morals, comfort, or general welfare. Provided the operators of the use follow applicable building codes, no threats to the public health, safety, morals, comfort, or general welfare are foreseen.

That the special use will not be substantially injurious to the use and enjoyment of other property in the immediate vicinity for the purposes already permitted, nor substantially diminish and impair property values within the neighborhood. The Zoning classification of property within the general area of the property in question shall be considered in determining consistency with this standard. The proposed use shall make adequate provisions for appropriate buffers, landscaping, fencing, lighting, building materials, open space and other improvements necessary to insure that the proposed use does not adversely impact adjacent uses and is compatible with the surrounding area and/or the County as a whole. The subject property is mostly surrounded by business uses with multi-family uses found to the east. Provided a restriction is placed in the special use permit regarding noise, no injury should be caused to neighboring properties. No information has been provided showing that the existing place of worship in Boulder Hill Market has negatively impacted property values or the use and enjoyment of other properties in the immediate vicinity.

That adequate utilities, access roads and points of ingress and egress, drainage, and/or other necessary facilities have been or are being provided. The use will be located inside an existing building with no plans to alter existing points of ingress and egress or drainage. Adequate utilities are onsite.

That the special use shall in all other respects conform to the applicable regulations of the district in which it is located, except as such regulations may in each instance be modified by the County Board pursuant to the recommendation of the Zoning Board of Appeals. This is true; no variances are needed.

That the special use is consistent with the purpose and objectives of the Land Resource Management Plan and other adopted County or municipal plans and policies. True, the Future Land Use Map calls for this property to be Suburban Residential and the property has been zoned for commercial uses since 1956. According to the definition of Suburban Residential found on page 6-45 of the Land Resource Management Plan, "Compatible governmental, educational, religious, and recreational uses also may be permitted in these areas." Governmental, educational, religious, and recreational uses can be found adjacent to the subject property. The proposed use would enhance and complement the existing uses in the area.

Staff recommends approval of the requested special use permit subject to the following conditions and restrictions. The Petitioners had not agreed to these conditions:

1. The special use shall be restricted to the unit shown as 67 Boulder Pass in the attached site plan.
2. If the Olangi Wosho Foundation vacates the unit, the special use permit shall automatically be revoked.
3. The noise regulations are as follows:

Day Hours: No person shall cause or allow the emission of sound during daytime hours (7:00 A.M. to 10:00 P.M.) from any noise source to any receiving residential land which exceeds sixty-five (65) dBA when measured at any point within such receiving residential land, provided; however, that point of measurement shall be on the property line of the complainant.

Night Hours: No person shall cause or allow the emission of sound during nighttime hours (10:00 P.M. to 7:00 A.M.) from any noise source to any receiving residential land which exceeds fifty-five (55) dBA when measured at any point within such receiving residential land provided; however, that point of measurement shall be on the property line of the complainant.

EXEMPTION: Powered Equipment: Powered equipment, such as lawn mowers, small lawn and garden tools, riding tractors, and snow removal equipment which is necessary for the maintenance of property is exempted from the noise regulations between the hours of seven o'clock (7:00) A.M. and ten o'clock (10:00) P.M.

4. The property owner and operator of the use allowed by this special use permit shall follow all applicable Federal, State, and Local laws related to the operation of this type of use, including, but not limited to, the signage regulations contained in the Kendall County Zoning Ordinance.
5. Failure to comply with one or more of the above conditions or restrictions could result in the amendment or revocation of the special use permit.
6. If one or more of the above conditions is declared invalid by a court of competent jurisdiction, the remaining conditions shall remain valid.

Chairman Gengler asked why the Future Land Use Map called for this area to be residential. Mr. Asselmeier did not know why the Future Land Use Map called for the area to be residential.

The Petitioner was not in attendance.

Discussion occurred about outside events. Mr. Asselmeier noted the times of services. Discussion occurred about adding a condition requiring services to be held indoors after a certain time of day. The consensus was not to add this recommendation until discussion occurs with the Petitioners.

Discussion occurred regarding other uses inside the Boulder Hill Market and previous uses at the unit.

The special use would go away if the subject church moved or closed.

Mr. Klaas made a motion, seconded by Mr. Rybski, to recommend approval of the special use permit with conditions proposed by Staff.

With a voice vote of six (6) ayes, the motion carried.

The proposal goes to the Kendall County Regional Planning Commission on August 24, 2022.

PUBLIC COMMENT

None

ADJOURNMENT

Ms. Briganti made a motion, seconded by Mr. Rybski, to adjourn.

With a voice vote of six (6) ayes, the motion carried.

The ZPAC, at 9:29 a.m., adjourned.

Respectfully Submitted,
Matthew H. Asselmeier, AICP, CFM
Senior Planner

Encs.

Matt Asselmeier

From: Sunny Simon <[REDACTED]>
Sent: Thursday, August 4, 2022 12:49 PM
To: Matt Asselmeier
Cc: Maria Rivera; [REDACTED]
Subject: Re: [External]Publication Notice Draft

Sent from my iPhone

On Aug 2, 2022, at 1:44 PM, Matt Asselmeier <masselmeier@kendallcountyil.gov> wrote:

Yes we are agreeing to restricting outdoor services at the property.

Thanks

Sunny Simon
[REDACTED]

Maria:

ZPAC met today and recommended approval of the proposal. There were some concerns regarding having services outdoors. Would you be agreeable to condition restricting outdoor services at the property?

The IDNR website said that the EcoCat consultation was terminated. Could you send me the termination letter?

The Regional Planning Commission meeting is August 24th at 7:00 p.m. Please plan to attend that meeting.

Thanks,

Matthew H. Asselmeier, AICP, CFM
Senior Planner
Kendall County Planning, Building & Zoning
111 West Fox Street
Yorkville, IL 60560-1498
PH: 630-553-4139
Fax: 630-553-4179

From: Maria Rivera <[REDACTED]>
Sent: Wednesday, July 20, 2022 4:11 PM
To: Matt Asselmeier <masselmeier@kendallcountyil.gov>
Cc: Sunny Simon <[REDACTED]>
Subject: Re: [External]Publication Notice Draft

Hi Matt.

Attachment 9, Page 1
KENDALL COUNTY
REGIONAL PLANNING COMMISSION

Kendall County Office Building
Rooms 209 and 210
111 W. Fox Street, Yorkville, Illinois

Unapproved - Meeting Minutes of August 24, 2022 - 7:00 p.m.

Chairman Ashton called the meeting to order at 7:03 p.m.

ROLL CALL

Members Present: Bill Ashton, Dave Hamman, Karin McCarthy-Lange, Larry Nelson, Ruben Rodriguez, Claire Wilson, and Seth Wormley

Members Absent: Tom Casey and Bob Stewart

Staff Present: Matthew H. Asselmeier, Senior Planner

Others Present: Sunny Simon, Yonia Ahymee, and Lydia Ramirez

PETITIONS

Petition 22-14 Sunny Simon on Behalf of Boulder Hill Market, LLC and Yonia Ahymee Nyamle on Behalf of the Olgani Wosho Foundation

Mr. Asselmeier summarized the request.

The Olangi Wosho Foundation would like to operate the Christian Spiritual Warfare Ministry at 67 Boulder Hill Pass.

The application materials and site plan were provided.

On February 17, 2015, the Kendall County Board approved Ordinance 2015-02, granting a special use permit for a place of worship to River's Edge Fellowship at 71 Boulder Hill Pass. This ordinance was also provided.

The unit is approximately six thousand eight hundred (6,800) square feet.

Discussion occurred regarding previous tenants in the unit. The previous use was for a youth related use.

The unit is zoned B-3.

The County's Future Land Use Map called for the property to be Suburban Residential (Max 1.00 DU/Acre).

Boulder Hill Pass is a Township maintained local road.

There were no trails planned in the area.

There were no floodplains or wetlands on the property.

The adjacent land uses were commercial related, an apartment complex, train tracks, and a wooded lot.

The adjacent properties were zoned A-1, R-7, B-1, and B-3. One (1) of the adjacent properties was inside the Village of Montgomery.

The County's Land Resource Management Plan called for the area to be Suburban Residential.

EcoCAT Report was submitted on July 8, 2022, and indicated the following protected resources in the vicinity:

Greater Redhorse

River Redhorse

Adverse impacts were unlikely and consultation was terminated.

The NRI application was submitted on July 6, 2022. The LESA Score was 78 indicating a low level of protection. The NRI Report was provided.

Petition information was sent to Oswego Township on July 21, 2022. No comments received.

Petition information was sent to the Village of Montgomery on July 21, 2022. No comments received.

Petition information was sent to the Oswego Fire Protection District on July 21, 2022. The Oswego Fire Protection District submitted an email on July 22, 2022 indicating that a sprinkler system might be required, depending on the occupancy load. This email was provided.

ZPAC reviewed this proposal at their meeting on August 2, 2022. Discussion occurred regarding restricting outdoor events at the property. The Petitioners were not present at the meeting. ZPAC recommended approval of the proposal with conditions proposed by Staff by a vote of six (6) in favor and zero (0) in opposition with four (4) members absent. The minutes of the meeting were provided. After the ZPAC meeting, the Petitioner submitted an email saying they will not have outdoor services. This email was provided.

The Kendall County Zoning Ordinance in Section 7:01.D.41 places the following requirements on special use permits for places of worship:

1. The height for the towers and steeples shall not exceed seventy-five (75) feet and not more than forty-five (45) feet for the main structure.
2. Other related uses, such as school, child day care services, kindergartens, meeting facilities shall be permitted to the extent that the activity is otherwise permitted, and shall be subject to all applicable regulations, including parking.

No changes to the exterior of the building are proposed as part of the special use permit.

According to the information submitted to the County, the Olgani Wosho Foundation operates the Christian Spiritual Warfare Ministry. If approved, services would be held on Tuesday mornings, Wednesday afternoons, Wednesday nights, Friday mornings, Friday nights, Saturdays around Noon, Saturday nights, and Sunday afternoons. The times of activities were subject to change. Various community based activities, including food distributions and retreats, would either occur at the property or originate from the property.

67 Boulder Hill Pass is approximately six thousand, eight hundred (6,800) square feet in size. Per the submitted building plan, the space has one (1) door facing the parking lot and two (2) doors facing the back side of the building. Two (2) restroom facilities are inside the space.

No information was provided regarding the number of people inside the space.

A change in occupancy would be required.

The property is served by public water and sewer.

No new impervious surface is proposed.

The property fronts Boulder Hill Pass.

The existing parking lot has approximately two hundred thirty-five parking (235) spaces.

Per Section 11:04 of the Kendall County Zoning Ordinance, one (1) parking space per every three (3) seats is required for places of worship.

No exterior lighting was planned.

No signage information was provided. Any signage installed would be required to meet the requirements of the Kendall County Zoning Ordinance.

No information was provided regarding security.

No changes to the existing landscaping was planned.

No information was provided regarding noise control.

No odor causing activities are foreseen at the property.

If approved, this would be the thirteenth (13th) special use permit for a place of worship in the unincorporated area and the second (2nd) such special use permit in the Boulder Hill Market.

The proposed Findings of Fact were as follows:

That the establishment, maintenance, or operation of the special use will not be detrimental to or endanger the public health, safety, morals, comfort, or general welfare. Provided the operators of the use follow applicable building codes, no threats to the public health, safety, morals, comfort, or general welfare are foreseen.

That the special use will not be substantially injurious to the use and enjoyment of other property in the immediate vicinity for the purposes already permitted, nor substantially diminish and impair property values within the neighborhood. The Zoning classification of property within the general area of the property in question shall be considered in determining consistency with this standard. The proposed use shall make adequate provisions for appropriate buffers, landscaping, fencing, lighting, building materials, open space and other improvements necessary to insure that the proposed use does not adversely impact adjacent uses and is compatible with the surrounding area and/or the County as a whole. The subject property is mostly surrounded by business uses with multi-family uses found to the east. Provided a restriction is placed in the special use permit regarding noise, no injury should be caused to neighboring properties. No information has been provided showing that the existing place of worship in Boulder Hill Market has negatively impacted property values or the use and enjoyment of other properties in the immediate vicinity.

That adequate utilities, access roads and points of ingress and egress, drainage, and/or other necessary facilities have been or are being provided. The use will be located inside an existing building with no plans to alter existing points of ingress and egress or drainage. Adequate utilities are onsite.

That the special use shall in all other respects conform to the applicable regulations of the district in which it is located, except as such regulations may in each instance be modified by the County Board pursuant to the recommendation of the Zoning Board of Appeals. This is true; no variances are needed.

That the special use is consistent with the purpose and objectives of the Land Resource Management Plan and other adopted County or municipal plans and policies. True, the Future Land Use Map calls for this property to be Suburban Residential and the property has been zoned for commercial uses since 1956. According to the definition of Suburban Residential found on page 6-45 of the Land Resource Management Plan, "Compatible governmental, educational, religious, and recreational uses also may be permitted in these areas." Governmental, educational, religious, and recreational uses can be found adjacent to the subject property. The proposed use would enhance and complement the existing uses in the area.

Staff recommended approval of the requested special use permit subject to the following conditions and restrictions. As of the date of this memo, the Petitioners have not agreed to these conditions:

1. The special use shall be restricted to the unit shown as 67 Boulder Pass in the submitted site plan. No outdoor services shall be held at the subject property. **(Amended after ZPAC meeting)**
2. If the Olangi Wosho Foundation vacates the unit, the special use permit shall automatically be revoked.
3. The noise regulations are as follows:

Day Hours: No person shall cause or allow the emission of sound during daytime hours (7:00 A.M. to 10:00 P.M.) from any noise source to any receiving residential land which exceeds sixty-five (65) dBA when measured at any point within such receiving residential land, provided; however, that point of measurement shall be on the property line of the complainant.

Night Hours: No person shall cause or allow the emission of sound during nighttime hours (10:00 P.M. to 7:00 A.M.) from any noise source to any receiving residential land which exceeds fifty-five (55) dBA when measured at any point within such receiving residential land provided; however, that point of measurement shall be on the property line of the complainant.

EXEMPTION: Powered Equipment: Powered equipment, such as lawn mowers, small lawn and garden tools, riding tractors, and snow removal equipment which is necessary for the maintenance of property is exempted from the noise regulations between the hours of seven o'clock (7:00) A.M. and ten o'clock (10:00) P.M.

4. The property owner and operator of the use allowed by this special use permit shall follow all applicable Federal, State, and Local laws related to the operation of this type of use, including, but not limited to, the signage regulations contained in the Kendall County Zoning Ordinance.
5. Failure to comply with one or more of the above conditions or restrictions could result in the amendment or revocation of the special use permit.
6. If one or more of the above conditions is declared invalid by a court of competent jurisdiction, the remaining conditions shall remain valid.

Mr. Asselmeier said he was concerned about adding noise related restrictions, but the use planned to have services overnight and an apartment complex was located in the vicinity. Member Nelson asked if the County could regulate sound caused by a church service. Member Nelson suggested adding a quantifier that the noise regulation would only apply to non-church service related activities.

Chairman Ashton asked about signs. Mr. Asselmeier responded that the Petitioners could install signage as allowed in the B-3 District.

Mr. Asselmeier asked the Petitioners if they had any concerns regarding the proposed conditions. Sunny Simon and Yonia Nyamle responded that they had no concerns.

Member Wilson asked if the weddings would ever occur at the property. Mr. Simon responded no. All activities would occur inside the unit.

Member Nelson made a motion, seconded by Member Wormley, to recommend approval of the special use permit.

The votes on were as follows:

Ayes (7): Ashton, Hamman, McCarthy-Lange, Nelson, Rodriguez, Wilson, and Wormley

Nays (0): None

Absent (2): Casey and Stewart

Abstain (0): None

The motion carried.

The proposal will go to the Kendall County Zoning Board of Appeals on August 29, 2022.

CITIZENS TO BE HEARD/PUBLIC COMMENT

None

OTHER BUSINESS/ANNOUNCEMENTS

For the September meeting, there is a map amendment request for a portion of property on Route 52 south of 2735 Route 52. The owners of Yogi Bear Campground were still working on their special use permit amendment application. Commissioners reviewed the outstanding items related for the Yogi Bear Campground's application.

ADJOURNMENT

Chairman Ashton made a motion, seconded by Member Hamman, to adjourn. With a voice of seven (7) ayes, the motion carried.

The Kendall County Regional Planning Commission meeting adjourned at 7:50 p.m.

Respectfully submitted by,
Matthew H. Asselmeier, AICP, CFM
Senior Planner

Enc.



DEPARTMENT OF PLANNING, BUILDING & ZONING

111 West Fox Street • Room 203

Yorkville, IL • 60560

(630) 553-4141

Fax (630) 553-4179

Petition 22-16

Lydia Ramirez

5100 Block of Schlapp Road

**Major Amendment to A-1 Special Use Permit for Banquet
Facility**

INTRODUCTION

In February 2019, the Kendall County Board granted a special use permit for a banquet facility at the subject property. The property recently sold and the new owner would like to amend the site plan, landscaping plan, and photometric plan for the property.

The application materials are included as Attachment 1. Ordinance 2019-3 is included as Attachment 2. The revised proposed site plan is included as Attachment 3. The revised proposed landscaping plan is included as Attachment 4. The proposed photometric plan is included as Attachment 5. The revised proposed engineering plans are included as Attachment 6. The site plan, landscaping plan, and engineering plans were revised after ZPAC to address concerns from WBK Engineering.

In particular, the following changes were proposed:

1. The northern driveway from the parking lot to Schlapp Road was eliminated.
2. The total number of parking spaces was reduced from one hundred fifty-one (151), including seven (7) handicapped parking spaces, to one hundred fifty parking (150), including six (6) handicapped parking spaces. The parking lot would also be divided into two (2) phases with ninety-nine (99) parking spaces in the first phase and fifty-one (51) parking spaces in the second phase. The location of the handicapped parking spaces within the parking lot was also adjusted.
3. The future building east of the parking lot was increased from one thousand five hundred (1,500) square feet to two thousand five (2,500) square feet.
4. One (1) additional asphalt walkway between the parking lot and barn (western walkway) was added. The walkway is approximately twelve feet (12') in width and encompasses one thousand ninety (1,090) square feet.
5. The eastern gravel walkway was reduced from twelve feet (12') to eight feet (8') in width.
6. The gravel walkway south of the barn was also reduced from twelve feet (12') to eight feet (8') in width.
7. The three (3) grain bins, tent area north of the proposed barn, and outdoor concrete pad areas on the east and west side of the barn were removed and replaced with a lean to building and concrete pad areas.
8. The proposed barn was increased from a four thousand nine hundred fifty (4,950) square foot structure to a five thousand two hundred eighty (5,280) square foot structure, not including the one thousand two hundred (1,200) square foot lean to building.
9. The location and configuration of the septic system was changed.

10. The wet bottom detention pond was made approximately two feet (2') deeper and the foot print of the pond shrunk.
11. A wild flower and prairie seed mix was added to the bio-swale west of the berm.
12. A dry mesic prairie mix was added around the pond.
13. The number of understory trees was decreased from ten (10) to five (5).
14. The location of some of the deciduous bushes around the proposed barn was adjusted to reflect the new dimensions of the barn.
15. The location of lights along the driveway were adjusted to reflect having one (1) entrance/exit. Accordingly, the number of "A2-5" lights was reduced from five (5) to four (4) and the number of "A1-3" lights was increased from two (2) to three (3).
16. Eighteen (18) new lights were proposed along the walkways from the parking lot to the proposed barn and walkways around the barn.

The existing conditions contained in Ordinance 2019-3 were as follows:

1. The site shall be developed substantially in accordance with the attached site plan attached hereto as Exhibit C, the attached landscaping plan attached hereto as Exhibit D, and the attached lighting plan attached hereto as Exhibit E. The previously listed plans may be altered to meet the right-of-way dedication mentioned in condition B. Trees shall be a minimum five feet (5') in height at the time of planting as measured from the top of the root ball to the top of the tree. The trees shall be planted in such location as to provide a complete screening within five (5) years of approval of this ordinance.
2. Within sixty (60) days of approval of this special use permit ordinance, the property owners shall convey a strip of land along the entire western portion of the property to Oswego Township to be used as Schlapp Road right-of-way. This dedication shall have a depth of fifty feet (50') as measured from the centerline of Schlapp Road.
3. A maximum of two hundred eighty-five (285) guests in attendance at a banquet center related event may be on the subject property at a given time.
4. A variance shall be granted to the requirement that the facility shall have direct access to a road designated as an arterial roadway or major collector road as identified in the Land Resource Management Plan as required in Section 7.01.D.10.a of the Kendall County Zoning Ordinance.
5. The subject parcel must maintain a minimum of five (5) acres.
6. The use of this property shall be in compliance with all applicable ordinances. The banquet facility shall conform to the regulations of the Kendall County Health Department and the Kendall County Liquor Control Ordinance.
7. Off-street parking, lighting and landscaping shall be provided in accordance with the provisions of Section 11 of the zoning ordinance except where variances are granted. In particular, lighting will not be allowed to cross property lines. Parking lot lights shall not be illuminated on evenings when no events are held.
8. All signage shall comply with the provisions of Section 12 of the Kendall County Zoning Ordinance. The signage shall be developed in accordance to the attached site plan. The owners of the business allowed by this special use permit may install two (2) directional signs along Schlapp Road. Any signage provided will not be illuminated.
9. Retail sales are permitted as long as the retail sales will be ancillary to the main operation.
10. The noise regulations are as follows:

Day Hours: No person shall cause or allow the emission of sound during daytime hours (7:00 A.M. to 10:00 P.M.) from any noise source to any receiving residential land which exceeds sixty five (65) dBA

when measured at any point within such receiving residential land, provided; however, that point of measurement shall be on the property line of the complainant.

Night Hours: No person shall cause or allow the emission of sound during nighttime hours (10:00 P.M. to 7:00 A.M.) from any noise source to any receiving residential land which exceeds fifty five (55) dBA when measured at any point within such receiving residential land provided; however, that point of measurement shall be on the property line of the complainant.

EXEMPTION: Powered Equipment: Powered equipment, such as lawn mowers, small lawn and garden tools, riding tractors, and snow removal equipment which is necessary for the maintenance of property is exempted from the noise regulations between the hours of seven o'clock (7:00) A.M. and ten o'clock (10:00) P.M.

11. No music shall originate outside of any building. This exemption shall not apply to non-amplified music used or performed as part of a wedding ceremony. All speakers shall be pointed towards the inside of buildings.
12. The hours of operation shall be between 9:00 a.m. and Midnight on weekends and between 9:00 a.m. and 10:00 p.m. on weekdays. The owners of the business allowed by this special use permit shall be allowed an additional two (2) hours after each event for the purposes of cleanup. Setup for events shall occur during the hours of operation. For the purposes of this special use permit ordinance, the term "weekend" shall mean Fridays, Saturdays, the day prior to any Federal or State holiday, and any Federal or State holiday that falls on a Thursday. The term "weekday" shall mean the other days of the week not included in the definition of "weekend."
13. A new certificate of occupancy must be issued for all buildings.
14. The operator(s) of the banquet facility acknowledge and agree to follow Kendall County's Right to Farm Clause.
15. The special use permit for the residential unit of a stable employee, previously granted by Ordinance 1999-10 and amended by Ordinance 1999-20, shall be repealed.
16. No patrons, employees, or other individuals associated with events at the banquet facility allowed by this special use permit may park along Schlapp Road.
17. Prior to the commencement of business operations, the owners of the banquet facility allowed by this special use permit shall plant a thirty foot (30') strip of wild flowers and prairie grasses along the entire eastern property line.
18. Prior to the commencement of business operations, the owners of the banquet facility allowed by this special use permit shall erect "No Trespassing" signs near the eastern property line.
19. The operator(s) of the banquet facility allowed by this special use permit shall follow all applicable Federal, State, and Local laws related to the operation of this type of business.
20. Failure to comply with one or more of the above conditions or restrictions could result in the amendment or revocation of the special use permit.
21. If one or more of the above conditions is declared invalid by a court of competent jurisdiction, the remaining conditions shall remain valid.

Condition 1 is the only condition proposed for amendment. The height of trees and timing of screening would remain the same. Planting of vegetation would be completed by June 1, 2023.

SITE INFORMATION

PETITIONER Lydia Ramirez

ADDRESS 5100 Hundred Block of Schlapp Road

LOCATION Approximately 0.48 Miles South of the Intersection of Plainfield Road and Schlapp Road on the East Side of Schlapp Road



TOWNSHIP Oswego

PARCEL # 03-34-100-027

LOT SIZE 9.7 +/- Acres

EXISTING LAND USE Agricultural

ZONING A-1 Agricultural District with a Special Use Permit

LRMP	Current Land Use	Agricultural
	Future Land Use	Rural Residential (Max 0.60 Du/Acre)
	Roads	Schlapp Road is a Township Road Classified as a Minor Collector.
	Trails	None
	Floodplain/ Wetlands	None

REQUESTED ACTION Major Amendment to an Existing A-1 Special Use Permit to Operate a Banquet Facility

APPLICABLE REGULATIONS Section 7:01 D.12 – A-1 Special Uses – Permits Banquet Facilities to be Located in the A-1 District with Approval of a Special Use Provided that the Facility Meets Certain Criteria

Section 13:08 – Special Use Procedures

SURROUNDING LAND USE

Location	Adjacent Land Use	Adjacent Zoning	Land Resource Management Plan	Zoning within ½ Mile
North	Agricultural/Farmstead	A-1 SU	Rural Residential (Max 0.60 DU/Acre) and Rural Estate Residential (Max 0.45 DU/Acre)	A-1 SU
South	Agricultural	A-1	Rural Residential	A-1
East	Agricultural/Farmstead	A-1 and A-1 SU	Rural Residential	A-1, A-1 SU, and R-1 and R-3
West	Agricultural	A-1	Rural Residential	A-1

The A-1 SU to the north of the subject property is for a residential unit for a stable employee. The A-1 SU immediately to the east of the subject property is a church. One (1) additional A-1 SU is located within one half (1/2) mile of the property to the northeast; this special use permit is for the selling of agricultural products not grown on the premises.

Seven (7) houses, not including the homes in the Douglas Hill Subdivision and Leisure Lea Subdivision, are located within one half (1/2) mile of the existing property lines.

PHYSICAL DATA**ENDANGERED SPECIES REPORT**

EcoCat submitted on July 13, 2022, consultation was terminated (see Attachment 1, Pages 5-7).

NATURAL RESOURCES INVENTORY

NRI application submitted on July 18, 2022. The LESA Score was 198 indicating a low level of protection. The NRI Report was provided as Attachment 7.

ACTION SUMMARY**OSWEGO TOWNSHIP**

Oswego Township was emailed information on July 21, 2022. The right-of-way dedication required in Ordinance 2019-3 occurred as required.

OSWEGO FIRE PROTECTION DISTRICT

Oswego Fire Protection District was emailed information on July 21, 2022. The previous property owner explored obtaining a variance to the sprinkling requirements.

The Oswego Fire Protection District submitted an email (Attachment 8) on July 22, 2022, with following comments and conditions:

1. New construction, including the lean to, shall be required to be sprinkler protected and fire alarmed.
2. Concrete pads and housing for tents are required to be compliant with IBC and IFC tent regulations.
3. An auto turning exhibit is required to validate ability of emergency vehicles to navigate the site.
4. Gravel parking lot shall be constructed so that it can be maintained in drivable and accessible condition year-round.

At the ZPAC meeting, the Petitioner agreed to the above conditions. The revised auto turn exhibit is included as Attachment 12. The Oswego Fire District's response is included as

Attachment 13. The auto turn exhibit was updated following the comments from the Oswego Fire Protection District.

VILLAGE OF OSWEGO

The Village of Oswego was emailed information on July 21, 2022.

ZPAC

ZPAC reviewed the proposal at their meeting on August 2, 2022. ZPAC recommended approval of the proposal by a vote of six (6) in favor and zero (0) in opposition with four (4) members absent. The minutes of the meeting are included as Attachment 9.

WBK

WBK submitted comments on the proposal on August 2, 2022. These comments are included as Attachment 10. Tebrugge Engineering's response letter is included as Attachment 11.

RPC

The Kendall County Regional Planning Commission reviewed the proposal at their meeting on August 24, 2022. Discussion occurred regarding concerns raised at the original review of the special use permit pertaining to noise and the pond. Requirements were placed in the original special use permit pertaining to screening and "no trespassing" signs. The Petitioner was requesting the amendment because the new designs would save them money. The Petitioner was agreeable to the requirement that structures have sprinklers. It was noted that the nearest home was located over one thousand feet (1000') from the use with screening around both properties. Construction would start at the beginning of 2023. The Kendall County Regional Planning Commission recommended approval of the proposal by a vote of six (7) in favor and zero (0) in opposition with two (2) members absent. The minutes of the meeting are included as Attachment 14.

FINDINGS OF FACT

§ 13.08.J of the Zoning Ordinance outlines findings that the Zoning Board of Appeals must make in order to recommend in favor of the applicant on special use permit applications. They are listed below in *italics*. Staff has provided findings in **bold** below based on the recommendation:

*That the establishment, maintenance, or operation of the special use will not be detrimental to or endanger the public health, safety, morals, comfort, or general welfare. **The establishment, maintenance, or operation of the special use will not be detrimental to or endanger the public health, safety, morals, or general welfare, provided that the site is developed in accordance with an approved site plan, landscaping plan, and lighting plan. Proper buffering and noise controls are included in the plan to prevent noise from negatively impacting neighboring properties.***

*That the special use will not be substantially injurious to the use and enjoyment of other property in the immediate vicinity for the purposes already permitted, nor substantially diminish and impair property values within the neighborhood. The Zoning classification of property within the general area of the property in question shall be considered in determining consistency with this standard. The proposed use shall make adequate provisions for appropriate buffers, landscaping, fencing, lighting, building materials, open space and other improvements necessary to insure that the proposed use does not adversely impact adjacent uses and is compatible with the surrounding area and/or the County as a whole. **The proposed use could be injurious to the enjoyment of other property in the immediate vicinity due to noise and light created from the proposed use. Some of the negative impacts of the proposed use on properties in the immediate vicinity could be mitigated by restrictions related to hours of operation, number of events, and buffering within the ordinance granting the special use permit.***

*That adequate utilities, access roads and points of ingress and egress, drainage, and/or other necessary facilities have been or are being provided. **True, the Petitioner plans to work with the Kendall County Health Department, the Kendall County Planning, Building and Zoning Department and Oswego Township to address utilities, drainage, and points of ingress and egress.***

That the special use shall in all other respects conform to the applicable regulations of the district in which it is located, except as such regulations may in each instance be modified by the County Board pursuant to the

recommendation of the Zoning Board of Appeals. True, no additional variances are requested.

That the special use is consistent with the purpose and objectives of the Land Resource Management Plan and other adopted County or municipal plans and policies. True, the proposed use is consistent with an objective found on Page 3-3 of the Kendall County Land Resource Management Plan which states as an objective “Encourage Agriculture and Agribusiness.”

RECOMMENDATION

Staff recommends approval of the major amendment to an existing special use permit subject to the following conditions and restrictions:

1. Condition 2.A of Ordinance 2019-3 is deleted and replaced with the following: “The site shall be developed substantially in accordance with the attached site plan (Attachment 3), landscaping plan (Attachment 4), photometric plan (Attachment 5), engineering plans (Attachment 6), and auto turning exhibit (Attachment 12). The wall to wall specs shall be forty-four feet seven inches (44’ 7”) (**Amended after ZPAC**). Trees shall be a minimum five feet (5’) in height at the time of planting as measured from the top of the root ball to the top of the tree. The trees shall be planted in such locations as to provide a complete screening within five (5) years of approval of this amendment. The specific dimensions of the pond shall be governed by the stormwater management permit.”
2. Installation of the vegetation shown in the landscaping plan (Attachment 4) shall be completed by June 1, 2023. The Planning, Building and Zoning Committee may extend the deadline to install the vegetation upon request of the property owner or operator of the business allowed by the special use permit.
3. The parking lot and driveway shall be constructed in a manner so that it can be maintained in drivable and accessible condition year-round for emergency response vehicles (**Added after ZPAC**).
4. The remaining conditions and restrictions contained in Ordinance 2019-3 shall remain valid and effective.
5. Failure to comply with one or more of the above conditions or restrictions or the conditions or restrictions contained in Ordinance 2019-3 could result in the amendment or revocation of the special use permit.
6. If one or more of the above conditions is declared invalid by a court of competent jurisdiction, the remaining conditions shall remain valid.
7. This major amendment to an existing special use permit shall be treated as a covenant running with the land and is binding on the successors, heirs, and assigns as to the same special use conducted on the property.

ATTACHMENTS

1. Application Materials
2. Ordinance 2019-3
3. Site Plan
4. Landscaping Plan
5. Photometric Plan
6. Engineering Plans
7. NRI Report
8. July 22, 2022 Oswego Fire Protection District Email
9. August 2, 2022 ZPAC Minutes (This Petition Only)
10. August 2, 2022 WBK Comment Letter
11. August 3, 2022 Tebrugge Engineering Response Letter Regarding WBK Comments
12. Auto Turn Exhibit
13. August 4, 2022 Oswego Fire District Response to Auto Turn Exhibit
14. August 24, 2022 Kendall County Regional Planning Commission Meeting Minutes (This Petition Only)



DEPARTMENT OF PLANNING, BUILDING & ZONING

111 West Fox Street • Yorkville, IL • 60560

(630) 553-4141

Fax (630) 553-4179

APPLICATION

PROJECT NAME Heritage Farms Banquet Center

FILE #: _____

NAME OF APPLICANT

Lydia Ramirez

CURRENT LANDOWNER/NAME(s)

Lydia Ramirez

SITE INFORMATION

ACRES	SITE ADDRESS OR LOCATION	ASSESSOR'S ID NUMBER (PIN)
9.37	5100 Block of Schlapp Road	03-34-100-024

EXISTING LAND USE	CURRENT ZONING	LAND CLASSIFICATION ON LRMP
-------------------	----------------	-----------------------------

Ag

Ag

REQUESTED ACTION (Check All That Apply):

<input type="checkbox"/> SPECIAL USE	<input type="checkbox"/> MAP AMENDMENT (Rezoning to _____)	<input type="checkbox"/> VARIANCE
<input type="checkbox"/> ADMINISTRATIVE VARIANCE	<input type="checkbox"/> A-1 CONDITIONAL USE for: _____	<input type="checkbox"/> SITE PLAN REVIEW
<input type="checkbox"/> TEXT AMENDMENT	<input type="checkbox"/> RPD (<input type="checkbox"/> Concept; <input type="checkbox"/> Preliminary; <input type="checkbox"/> Final)	<input type="checkbox"/> ADMINISTRATIVE APPEAL
<input type="checkbox"/> PRELIMINARY PLAT	<input type="checkbox"/> FINAL PLAT	<input type="checkbox"/> OTHER PLAT (Vacation, Dedication, etc.)
<input checked="" type="checkbox"/> AMENDMENT TO A SPECIAL USE (<input checked="" type="checkbox"/> Major; <input type="checkbox"/> Minor)		

¹PRIMARY CONTACT

Lydia Ramirez

PRIMARY CONTACT MAILING ADDRESS

PRIMARY CONTACT EMAIL

PRIMARY CONTACT PHONE

PRIMARY CONTACT FAX

PRIMARY CONTACT OTHER # (Cell, etc.)

²ENGINEER CONTACT

John J Tebrugge

ENGINEER MAILING ADDRESS

ENGINEER EMAIL

ENGINEER PHONE

ENGINEER FAX

ENGINEER OTHER # (Cell, etc.)

I UNDERSTAND THAT BY SIGNING THIS FORM, THAT THE PROPERTY IN QUESTION MAY BE VISITED BY COUNTY STAFF & BOARD/ COMMISSION MEMBERS THROUGHOUT THE PETITION PROCESS AND THAT THE PRIMARY CONTACT LISTED ABOVE WILL BE SUBJECT TO ALL CORRESPONDANCE ISSUED BY THE COUNTY.

I CERTIFY THAT THE INFORMATION AND EXHIBITS SUBMITTED ARE TRUE AND CORRECT TO THE BEST OF MY KNOWLEDGE AND THAT I AM TO FILE THIS APPLICATION AND ACT ON BEHALF OF THE ABOVE SIGNATURES. THE APPLICANT ATTESTS THAT THEY ARE FREE OF DEBT OR CURRENT ON ALL DEBTS OWED TO KENDALL COUNTY AS OF THE APPLICATION DATE.

SIGNATURE OF APPLICANT

DATE 7-14-22

FEE PAID: \$ 1155

CHECK #: _____

¹Primary Contact will receive all correspondence from County

²Engineering Contact will receive all correspondence from the County's Engineering Consultants

Legal Description

That Part of the Northwest Quarter of Section 34, Township 37 North, Range 8 East of the Third Principal Meridian described as follows: Beginning at the Southwest Corner of said Northwest Quarter; thence Easterly, along the South Line of said Northwest Quarter, 660.0 feet; thence Northeasterly along a line which forms an angle of $116^{\circ}06'03''$ with the last described course, measured clockwise therefrom, (said Northeasterly Line which if extended would intersect the the North Line of said Northwest Quarter at a point which is 660.0 feet Westerly of the Northeast Corner of said Northwest Quarter), 609.24 feet; thence Westerly, parallel with the South Line of said Northwest Quarter, 932.37 feet to the West Line of said Northwest Quarter; thence Southerly, along said West Line, 547.13 feet to the point of beginning in Oswego Township, Kendall County, Illinois.

WARRANTY DEED

Prepared by:

Colosimo Ewing Smith, LLC
11000 E. US Route 34, Suite 6
Plano, Illinois 60545

Grantors:

R.Y. Property Management Corporation
00 Schlapp Rd
Oswego, IL 60543

Grantees:

Lydia Ramirez
[REDACTED]

THE GRANTOR, R.Y. Property Management Corporation, an Illinois corporation, for and in consideration of the sum of TEN AND NO/100THS (\$10.00) DOLLARS, and other valuable consideration in hand paid, conveys and warrants to GRANTEE, Lydia Ramirez, a married person, whose address is [REDACTED], the following described real estate, situated in Village of Oswego, Kendall County, Illinois, to wit:

THAT PART OF THE NORTHWEST QUARTER OF SECTION 34, TOWNSHIP 37 NORTH, RANGE 8 EAST OF THE THIRD PRINCIPAL MERIDIAN DESCRIBED AS FOLLOWS: BEGINNING AT THE SOUTHWEST CORNER OF SAID NORTHWEST QUARTER; THENCE EASTERLY ALONG THE SOUTH LINE OF SAID NORTHWEST QUARTER, 660.0 FEET; THENCE NORTHEASTERLY ALONG A LINE WHICH FORMS AN ANGLE OF 116 DEGREES 06 MINUTES 03 SECONDS WITH THE LAST DESCRIBED COURSE, MEASURED CLOCKWISE THEREFROM (SAID NORTHEASTERLY LINE WHICH IF EXTENDED WOULD INTERSECT THE NORTH LINE OF SAID NORTHWEST QUARTER AT A POINT WHICH IS 660.0 FEET WESTERLY OF THE NORTHEAST CORNER OF SAID NORTHWEST QUARTER), 609.24 FEET; THENCE WESTERLY PARALLEL WITH THE SOUTH LINE OF SAID NORTHWEST QUARTER, 932.37 FEET TO THE WEST LINE OF SAID NORTHWEST QUARTER; THENCE SOUTHERLY ALONG SAID WEST LINE 547.13 FEET TO THE POINT OF BEGINNING IN OSWEGO TOWNSHIP KENDALL COUNTY ILLINOIS

PERMANENT PARCEL NUMBER: 03-34-100-027

COMMONLY KNOWN AS: 00 Schlapp Rd, Oswego, IL 60543

SUBJECT TO general taxes for 2021 and subsequent years and covenants, conditions and restrictions of record; special assessments confirmed after this contract date, building, building line and use or occupancy restrictions, zoning laws and ordinances; and easements for public utilities, if any.

IN WITNESS WHEREOF, said Grantors have hereunto set their hand and seal this 20th day of May 2022.

 (Seal)
Jorge Ramirez

STATE OF ILLINOIS)
) SS:
COUNTY OF KENDALL)

I, the undersigned, a notary public in and for said County, in the state aforesaid, DO HEREBY CERTIFY that Jorge Ramirez personally known to me to be the same person(s) whose name subscribed to the foregoing instrument, appeared before me this day in person, and acknowledged that he signed, sealed and delivered the said instrument as a free and voluntary act, for uses and purposes therein set forth, including the release and waiver of the right of homestead.

Given under my hand and notarial seal
this 20th day of May 2022



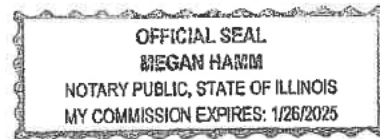

Mail and send subsequent tax bills to:
Lydia Ramirez





Applicant: Lydia Ramirez

Contact: John Tebrugge

Address: [REDACTED]

IDNR Project Number: 2300798

Date: 07/13/2022

Project: Heritage Farm Banquet Center

Address: 5199 S Schlapp Rd, Oswego

Description: Construction of a gravel drive with gravel parking lot, one main building and two accessory buildings and detention pond for weddings and banquet events.

Natural Resource Review Results

Consultation for Endangered Species Protection and Natural Areas Preservation (Part 1075)

The Illinois Natural Heritage Database contains no record of State-listed threatened or endangered species, Illinois Natural Area Inventory sites, dedicated Illinois Nature Preserves, or registered Land and Water Reserves in the vicinity of the project location.

Consultation is terminated. This consultation is valid for two years unless new information becomes available that was not previously considered; the proposed action is modified; or additional species, essential habitat, or Natural Areas are identified in the vicinity. If the project has not been implemented within two years of the date of this letter, or any of the above listed conditions develop, a new consultation is necessary. Termination does not imply IDNR's authorization or endorsement.

Location

The applicant is responsible for the accuracy of the location submitted for the project.

County: Kendall

Township, Range, Section:

37N, 8E, 34



IL Department of Natural Resources

Contact

Adam Rawe

217-785-5500

Division of Ecosystems & Environment

Government Jurisdiction

IL Environmental Protection Agency

Division of Water Pollution Control

PO Box 19276

Springfield, Illinois 62794

Disclaimer

The Illinois Natural Heritage Database cannot provide a conclusive statement on the presence, absence, or condition of natural resources in Illinois. This review reflects the information existing in the Database at the time of this inquiry, and should not be regarded as a final statement on the site being considered, nor should it be a substitute for detailed site surveys or field surveys required for environmental assessments. If additional protected resources are encountered during the project's implementation, compliance with applicable statutes and regulations is required.

Terms of Use

By using this website, you acknowledge that you have read and agree to these terms. These terms may be revised by IDNR as necessary. If you continue to use the EcoCAT application after we post changes to these terms, it will mean that you accept such changes. If at any time you do not accept the Terms of Use, you may not continue to use the website.

1. The IDNR EcoCAT website was developed so that units of local government, state agencies and the public could request information or begin natural resource consultations on-line for the Illinois Endangered Species Protection Act, Illinois Natural Areas Preservation Act, and Illinois Interagency Wetland Policy Act. EcoCAT uses databases, Geographic Information System mapping, and a set of programmed decision rules to determine if proposed actions are in the vicinity of protected natural resources. By indicating your agreement to the Terms of Use for this application, you warrant that you will not use this web site for any other purpose.

2. Unauthorized attempts to upload, download, or change information on this website are strictly prohibited and may be punishable under the Computer Fraud and Abuse Act of 1986 and/or the National Information Infrastructure Protection Act.

3. IDNR reserves the right to enhance, modify, alter, or suspend the website at any time without notice, or to terminate or restrict access.

Security

EcoCAT operates on a state of Illinois computer system. We may use software to monitor traffic and to identify unauthorized attempts to upload, download, or change information, to cause harm or otherwise to damage this site. Unauthorized attempts to upload, download, or change information on this server is strictly prohibited by law.

Unauthorized use, tampering with or modification of this system, including supporting hardware or software, may subject the violator to criminal and civil penalties. In the event of unauthorized intrusion, all relevant information regarding possible violation of law may be provided to law enforcement officials.

Privacy

EcoCAT generates a public record subject to disclosure under the Freedom of Information Act. Otherwise, IDNR uses the information submitted to EcoCAT solely for internal tracking purposes.

Please fill out the following findings of fact to the best of your capabilities. §13:08.J of the Zoning Ordinance outlines findings that the Zoning Board of Appeals shall consider in rendering a decision, but is not required to make an affirmative finding on all items in order to grant a **special use**. They are as follows:

That the establishment, maintenance, and operation of the special use will not be detrimental to, or endanger, the public health, safety, morals, comfort, or general welfare.

The establishment, maintenance and operation of the special use will not be detrimental to, or endanger the public health, safety, morals, comfort or general welfare provided that the site is developed in accordance with the approved site plan, landscape plan and lighting plan.

That the special use will not be substantially injurious to the use and enjoyment of other properties in the immediate vicinity for the purposes already permitted, nor substantially diminish and impair property values within the neighborhood. The Zoning classification of property within the general area of the property in question shall be considered in determining consistency with this standard. The proposed use shall make adequate provisions for appropriate buffers, landscaping, fencing, lighting, building materials, open space and other improvements necessary to insure that the proposed use does not adversely impact adjacent uses and is compatible with the surrounding area and/or the County as a whole.

The Special Use will not be substantially injurious to the use of other properties in the immediate vicinity for the purposes already permitted nor diminish property values in the neighborhood due to adequate landscaping across the site, proper lighting levels near the property line and conducting the events within the approved hours of operation

That adequate utilities, access roads and points of ingress and egress, drainage, and/or other necessary facilities have been or are being provided.

Adequate utilities will be provided with a new well and septic system and a detention pond will provide the required storm water management for the site. The point of egress has been reviewed and approved by Oswego Township.

That the special use shall in all other respects conform to the applicable regulations of the district in which it is located, except as such regulations may in each instance be modified by the County Board pursuant to the recommendation of the Zoning Board of Appeals

The special use will conform to the applicable regulations of the district and the additional recommendations from the Zoning Board of Appeals

That the special use is consistent with the purpose and objectives of the Land Resource Management Plan and other adopted County or municipal plans and policies.

The special use is consistent with the purpose and objectives found on pages 3-6 of the Kendall County Land Resource Management Plan.

State of Illinois
County of Kendall

Zoning Petition
#19-05

ORDINANCE NUMBER 2019-03

GRANTING A SPECIAL USE PERMIT ON PROPERTY ZONED A-1 AGRICULTURAL FOR A BANQUET FACILITY AND A VARIANCE TO SECTION 7.01.D.10.A OF THE KENDALL COUNTY ZONING ORDINANCE TO ALLOW A BANQUET FACILITY TO BE LOCATED OFF OF A NON-ARTERIAL OR NON-MAJOR COLLECTOR ROADWAY FOR A 10.0 ACRE +/- PARCEL LOCATED IN THE 5100 BLOCK OF SCHLAPP ROAD ON THE EAST SIDE OF SCHLAPP ROAD APPROXIMATELY 0.48 MILES SOUTH OF PLAINFIELD ROAD ON THE SOUTH TEN ACRES OF THE PROPERTY IDENTIFIED BY PARCEL IDENTIFICATION NUMBER 03-34-100-024 IN OSWEGO TOWNSHIP

WHEREAS, Section 13.08 of the Kendall County Zoning Ordinance permits the Kendall County Board to issue special use permits and place conditions on special use permits and provides the procedure through which special use permits are granted; and

WHEREAS, Section 13.04 of the Kendall County Zoning Ordinance permits the Kendall County Board to issue variations and place conditions on variations and provides the procedure through which variations are granted; and

WHEREAS, Section 7.01.D.10 of the Kendall County Zoning Ordinance permits the operation of banquet facilities as a special use with certain restrictions in the A-1 Agricultural Zoning District; and

WHEREAS, Section 7.01.D.10.a of the Kendall County Zoning Ordinance requires banquet facilities located in the A-1 Agricultural Zoning District to have direct access to an arterial roadway or major collector road as defined in the Land Resource Management Plan; and

WHEREAS, the property which is the subject of this Ordinance has been, at all relevant times, and remains currently located within the A-1 Agricultural Zoning District and consists of approximately 10.0 acres located on the east side of Schlapp Road approximately 0.48 miles south of Plainfield Road (PIN: 03-34-100-024) in Oswego Township. The legal description for the subject property is set forth in Exhibit A attached hereto and incorporated by reference, and this property shall hereinafter be referred to as "the subject property."; and

WHEREAS, the subject property is currently owned by Specialty Oswego, LLC and Stuart and Paula Weihler are under contract to purchase the property and shall hereinafter be referred to as "Petitioner"; and

WHEREAS, on or about December 21, 2018, Petitioner filed a petition for a Special Use Permit allowing the operation of a banquet facility at the subject property and a variance to Sections 7.01.D.10.a of the Kendall County Zoning Ordinance; and

WHEREAS, following due and proper notice by publication in the Beacon News not less than fifteen days prior thereto, the Kendall County Zoning Board of Appeals conducted a public hearing on January 28, 2019, at 7:00 p.m., in the County Office Building at 111 W. Fox Street in Yorkville, at which the Petitioner's attorney presented evidence, testimony, and exhibits in support of the requested special use permit and variance and zero members of the public testified in favor or in opposition; and

WHEREAS, based on the evidence, testimony, and exhibits, the Kendall County Zoning Board of Appeals has made their Findings of Fact and recommended approval of the special use permit and variance with conditions as set forth in the Findings of Fact and Recommendation of the Kendall County Zoning Board of Appeals, dated January 28, 2019, a true and correct copy of which is attached hereto as Exhibit B; and

State of Illinois
County of Kendall

Zoning Petition
#19-05

WHEREAS, the Kendall County Planning, Building and Zoning Committee of the Kendall County Board has reviewed the testimony presented at the aforementioned public hearing and has considered the Findings of Fact and Recommendation of the Kendall County Zoning Board of Appeals, and has forwarded to the Kendall County Board a recommendation of approval of the requested special use permit and variance with conditions; and

WHEREAS, the Kendall County Board has considered the recommendation of the Planning, Building and Zoning Committee and the Findings of Fact and Recommendation of the Kendall County Zoning Board of Appeals, and has determined that said petition is in conformance with the provisions and intent of the Kendall County Zoning Ordinance; and

WHEREAS, this special use permit and variance shall be treated as a covenant running with the land and is binding on the successors, heirs, and assigns as to the same special use conducted on the property; and

NOW, THEREFORE, BE IT ORDAINED, BY THE COUNTY BOARD OF KENDALL COUNTY, ILLINOIS, as follows:

1. The Findings of Fact and Recommendation of the Kendall County Zoning Board of Appeals attached hereto as Exhibit B is hereby accepted and the Findings of Fact set forth therein are hereby adopted as the Findings of Fact and Conclusions of this Kendall County Board.
2. The Kendall County Board hereby grants approval of Petitioner's petition for a special use permit and variance allowing the operation of a banquet facility on the subject property subject to the following conditions:
 - A. The site shall be developed substantially in accordance with the attached site plan attached hereto as Exhibit C, the attached landscaping plan attached hereto as Exhibit D, and the attached lighting plan attached hereto as Exhibit E. The previously listed plans may be altered to meet the right-of-way dedication mentioned in condition B. Trees shall be a minimum five feet (5') in height at the time of planting as measured from the top of the root ball to the top of the tree. The trees shall be planted in such location as to provide a complete screening within five (5) years of approval of this ordinance.
 - B. Within sixty (60) days of approval of this special use permit ordinance, the property owners shall convey a strip of land along the entire western portion of the property to Oswego Township to be used as Schlapp Road right-of-way. This dedication shall have a depth of fifty feet (50') as measured from the centerline of Schlapp Road.
 - C. A maximum of two hundred eighty-five (285) guests in attendance at a banquet center related event may be on the subject property at a given time.
 - D. A variance shall be granted to the requirement that the facility shall have direct access to a road designated as an arterial roadway or major collector road as identified in the Land Resource Management Plan as required in Section 7.01.D.10.a of the Kendall County Zoning Ordinance.
 - E. The subject parcel must maintain a minimum of five (5) acres.
 - F. The use of this property shall be in compliance with all applicable ordinances. The banquet facility shall conform to the regulations of the Kendall County Health Department and the Kendall County Liquor Control Ordinance.
 - G. Off-street parking, lighting and landscaping shall be provided in accordance with the provisions of Section 11 of the zoning ordinance except where variances are granted. In particular, lighting

State of Illinois
County of Kendall

Zoning Petition
#19-05

will not be allowed to cross property lines. Parking lot lights shall not be illuminated on evenings when no events are held.

- H. All signage shall comply with the provisions of Section 12 of the Kendall County Zoning Ordinance. The signage shall be developed in accordance to the attached site plan. The owners of the business allowed by this special use permit may install two (2) directional signs along Schlapp Road. Any signage provided will not be illuminated.
- I. Retail sales are permitted as long as the retail sales will be ancillary to the main operation.
- J. The noise regulations are as follows:

Day Hours: No person shall cause or allow the emission of sound during daytime hours (7:00 A.M. to 10:00 P.M.) from any noise source to any receiving residential land which exceeds sixty five (65) dBA when measured at any point within such receiving residential land, provided; however, that point of measurement shall be on the property line of the complainant.

Night Hours: No person shall cause or allow the emission of sound during nighttime hours (10:00 P.M. to 7:00 A.M.) from any noise source to any receiving residential land which exceeds fifty five (55) dBA when measured at any point within such receiving residential land provided; however, that point of measurement shall be on the property line of the complainant.

EXEMPTION: Powered Equipment: Powered equipment, such as lawn mowers, small lawn and garden tools, riding tractors, and snow removal equipment which is necessary for the maintenance of property is exempted from the noise regulations between the hours of seven o'clock (7:00) A.M. and ten o'clock (10:00) P.M.

- K. No music shall originate outside of any building. This exemption shall not apply to non-amplified music used or performed as part of a wedding ceremony. All speakers shall be pointed towards the inside of buildings.
- L. The hours of operation shall be between 9:00 a.m. and Midnight on weekends and between 9:00 a.m. and 10:00 p.m. on weekdays. The owners of the business allowed by this special use permit shall be allowed an additional two (2) hours after each event for the purposes of cleanup. Setup for events shall occur during the hours of operation. For the purposes of this special use permit ordinance, the term "weekend" shall mean Fridays, Saturdays, the day prior to any Federal or State holiday, and any Federal or State holiday that falls on a Thursday. The term "weekday" shall mean the other days of the week not included in the definition of "weekend."
- M. A new certificate of occupancy must be issued for all buildings.
- N. The operator(s) of the banquet facility acknowledge and agree to follow Kendall County's Right to Farm Clause.
- O. The special use permit for the residential unit of a stable employee, previously granted by Ordinance 1999-10 and amended by Ordinance 1999-20, shall be repealed.
- P. No patrons, employees, or other individuals associated with events at the banquet facility allowed by this special use permit may park along Schlapp Road.
- Q. Prior to the commencement of business operations, the owners of the banquet facility allowed by this special use permit shall plant a thirty foot (30') strip of wild flowers and prairie grasses along the entire eastern property line.
- R. Prior to the commencement of business operations, the owners of the banquet facility allowed by this special use permit shall erect "No Trespassing" signs near the eastern property line.

State of Illinois
County of Kendall

Zoning Petition
#19-05

- S. The operator(s) of the banquet facility allowed by this special use permit shall follow all applicable Federal, State, and Local laws related to the operation of this type of business.
 - T. Failure to comply with one or more of the above conditions or restrictions could result in the amendment or revocation of the special use permit.
 - U. If one or more of the above conditions is declared invalid by a court of competent jurisdiction, the remaining conditions shall remain valid.
3. The Zoning Administrator and other appropriate County Officials are hereby authorized and directed to amend the Official Zoning Map of Kendall County to reflect this special use permit.

IN WITNESS OF, this ordinance has been enacted by a majority vote of the Kendall County Board and is effective this 19th day of February, 2019.

Attest:

Kendall County Clerk
Debbie Gillette



Kendall County Board Chairman
Scott R. Gryder

Exhibit A

Legal Description

That Part of the Northwest Quarter of Section 34, Township 37 North, Range 8 East of the Third Principal Meridian described as follows: Beginning at the Southwest Corner of said Northwest Quarter; thence Easterly, along the South Line of said Northwest Quarter, 660.0 feet; thence Northeasterly along a line which forms an angle of $116^{\circ}06'03''$ with the last described course, measured clockwise therefrom, (said Northeasterly Line which if extended would intersect the North Line of said Northwest Quarter at a point which is 660.0 feet Westerly of the Northeast Corner of said Northwest Quarter), 609.24 feet; thence Westerly, parallel with the South Line of said Northwest Quarter, 932.37 feet to the West Line of said Northwest Quarter; thence Southerly, along said West Line, 547.13 feet to the point of beginning in Oswego Township, Kendall County, Illinois.

Exhibit B

FINDINGS OF FACT-SPECIAL USE

That the establishment, maintenance, or operation of the special use will not be detrimental to or endanger the public health, safety, morals, comfort, or general welfare. The establishment, maintenance, or operation of the special use will not be detrimental to or endanger the public health, safety, morals, or general welfare, provided that the site is developed in accordance with an approved site plan, landscaping plan, and lighting plan. Proper buffering and noise controls will be necessary to prevent noise from negatively impacting neighboring properties. The Petitioners plan to seek a variance from the Oswego Fire Protection District for sprinkler requirements. The Petitioners are agreeable to dedicating land for Schlapp Road right-of-way. The Kendall County Sheriff's Department has not submitted comments expressing concerns for public health and safety.

That the special use will not be substantially injurious to the use and enjoyment of other property in the immediate vicinity for the purposes already permitted, nor substantially diminish and impair property values within the neighborhood. The Zoning classification of property within the general area of the property in question shall be considered in determining consistency with this standard. The proposed use shall make adequate provisions for appropriate buffers, landscaping, fencing, lighting, building materials, open space and other improvements necessary to insure that the proposed use does not adversely impact adjacent uses and is compatible with the surrounding area and/or the County as a whole. The proposed use could be injurious to the enjoyment of other property in the immediate vicinity due to noise and light created from the proposed use. Some of the negative impacts of the proposed use on properties in the immediate vicinity could be mitigated by restrictions related to hours of operation, number of events, and buffering within the ordinance granting the special use permit.

That adequate utilities, access roads and points of ingress and egress, drainage, and/or other necessary facilities have been or are being provided. True, the Petitioner plans to work with the Kendall County Health Department, the Kendall County Planning, Building and Zoning Department and Oswego Township to address utilities, drainage, and points of ingress and egress.

That the special use shall in all other respects conform to the applicable regulations of the district in which it is located, except as such regulations may in each instance be modified by the County Board pursuant to the recommendation of the Zoning Board of Appeals. Provided that the variance is approved regarding distance to arterial and collector roads, the special use would conform to the applicable regulations of the district.

That the special use is consistent with the purpose and objectives of the Land Resource Management Plan and other adopted County or municipal plans and policies. True, the proposed use is consistent with an objective found on Page 3-6 of the Kendall County Land Resource Management Plan which states as an objective "Encourage Agriculture and Agribusiness."

FINDINGS OF FACT-VARIANCE

That the particular physical surroundings, shape, or topographical condition of the specific property involved would result in a particular hardship or practical difficulty upon the owner if the strict letter of the regulations were carried out. The proposed banquet facility is approximately one half (1/2) mile from an arterial or major collector (Plainfield Road). In 2018, the County granted a similar variance for a banquet facility located approximately one point two (1.2) miles from an arterial roadway.

That the conditions upon which the requested variation is based would not be applicable, generally, to other property within the same zoning classification. This is not true. Other banquet facilities in the rural areas could face similar concerns. The specific number of properties sharing similar characteristics is unknown.

Exhibit B

That the alleged difficulty or hardship has not been created by any person presently having an interest in the property. The Petitioners created the hardship by desiring to have a banquet facility at the subject property.

That the granting of the variation will not materially be detrimental to the public welfare or substantially injurious to other property or improvements in the neighborhood in which the property is located. True, the Kendall County Sheriff's Department, Oswego Township, and the Oswego Fire Protection District have not expressed any concerns regarding the proposed use being materially detrimental to the public welfare or injurious to other property in the neighborhood provided the right-of-way dedication occurs and provided that the Petitioners secure applicable variances from the Oswego Fire Protection District.

That the proposed variation will not impair an adequate supply of light and air to adjacent property, or substantially increase the congestion in the public streets or increase the danger of fire, or endanger the public safety or substantially diminish or impair property values within the neighborhood. True, the proposed use will not block light or air from adjacent properties. The proposed use will not cause an increase in congestion on public streets because events will not be held every day. Provided the business allowed by the special use permit follows the restrictions placed on the special use permit, no increase to the danger of fire or the endangerment of public safety should occur. Data does not exist as to whether the placement of the proposed use will diminish or impair the property value of the property located southeast of the subject property.

RECOMMENDATION

The Kendall Zoning Board of Appeals unanimously recommends approval of the special use permit and variance subject to the following conditions and restrictions.

1. The site shall be developed substantially in accordance with the attached site plan, landscaping plan, and lighting plan. The previously listed plans may be altered to meet the right-of-way dedication mentioned in condition 2.
2. Within sixty (60) days of approval of this special use permit ordinance, the property owners shall convey a strip of land along the entire western portion of the property to Oswego Township to be used as Schlapp Road right-of-way. This dedication shall have a depth of fifty feet (50') as measured from the centerline of Schlapp Road.
3. A maximum of two hundred eighty-five (285) guests in attendance at a banquet center related event may be on the subject property at a given time.
4. A variance shall be granted to the requirement that the facility shall have direct access to a road designated as an arterial roadway or major collector road as identified in the Land Resource Management Plan as required in Section 7.01.D.10.a of the Kendall County Zoning Ordinance.
5. The subject parcel must maintain a minimum of five (5) acres.
6. The use of this property shall be in compliance with all applicable ordinances. The banquet facility shall conform to the regulations of the Kendall County Health Department and the Kendall County Liquor Control Ordinance. (Ord. 99-34)
7. Off-street parking, lighting and landscaping shall be provided in accordance with the provisions of Section 11 of the zoning ordinance except where variances are granted. In particular, lighting will not be allowed to cross property lines. Parking lot lights shall not be illuminated on evenings when no events are held. **(Second and third sentences added at RPC.)**
8. All signage shall comply with the provisions of Section 12 of the Kendall County Zoning Ordinance. The signage shall be developed in accordance to the attached site plan. The owners of the business allowed by this special use permit may install two (2) directional signs along Schlapp Road. Any signage provided will not be illuminated. **(Signage size could be clarified.)**
9. Retail sales are permitted as long as the retail sales will be ancillary to the main operation.

Exhibit B

10. The noise regulations are as follows:

Day Hours: No person shall cause or allow the emission of sound during daytime hours (7:00 A.M. to 10:00 P.M.) from any noise source to any receiving residential land which exceeds sixty five (65) dBA when measured at any point within such receiving residential land, provided; however, that point of measurement shall be on the property line of the complainant.

Night Hours: No person shall cause or allow the emission of sound during nighttime hours (10:00 P.M. to 7:00 A.M.) from any noise source to any receiving residential land which exceeds fifty five (55) dBA when measured at any point within such receiving residential land provided; however, that point of measurement shall be on the property line of the complainant.

EXEMPTION: Powered Equipment: Powered equipment, such as lawn mowers, small lawn and garden tools, riding tractors, and snow removal equipment which is necessary for the maintenance of property is exempted from the noise regulations between the hours of seven o'clock (7:00) A.M. and ten o'clock (10:00) P.M.

11. No music shall originate outside of any building. This exemption shall not apply to non-amplified music used or performed as part of a wedding ceremony. All speakers shall be pointed towards the inside of buildings.
12. The hours of operation shall be between 9:00 a.m. and Midnight on weekends and between 9:00 a.m. and 10:00 p.m. on weekdays. The owners of the business allowed by this special use permit shall be allowed an additional one (1) hour after each event for the purposes of cleanup. Setup for events shall occur during the hours of operation. For the purposes of this special use permit ordinance, the term "weekend" shall mean Fridays, Saturdays, the day prior to any Federal or State holiday, and any Federal or State holiday that falls on a Thursday. The term "weekday" shall mean the other days of the week not included in the definition of "weekend." **(Petitioners will request additional hour from Planning, Building and Zoning Committee.)**
13. A new certificate of occupancy must be issued for all buildings.
14. The operator(s) of the banquet facility acknowledge and agree to follow Kendall County's Right to Farm Clause.
15. The special use permit for the residential unit of a stable employee, previously granted by Ordinance 1999-10 and amended by Ordinance 1999-20, shall be repealed.
16. No patrons, employees, or other individuals associated with events at the banquet facility allowed by this special use permit may park along Schlapp Road. **(Added by ZBA)**
17. Prior to the commencement of business operations, the owners of the banquet facility allowed by this special use permit shall plant a thirty foot (30') strip of wild flowers and prairie grasses along the entire eastern property line. **(Added by ZBA)**
18. Prior to the commencement of business operations, the owners of the banquet facility allowed by this special use permit shall erect "No Trespassing" signs near the eastern property line. **(Added by ZBA)**
19. The operator(s) of the banquet facility allowed by this special use permit shall follow all applicable Federal, State, and Local laws related to the operation of this type of business.
20. Failure to comply with one or more of the above conditions or restrictions could result in the amendment or revocation of the special use permit.
21. If one or more of the above conditions is declared invalid by a court of competent jurisdiction, the remaining conditions shall remain valid.

Exhibit C

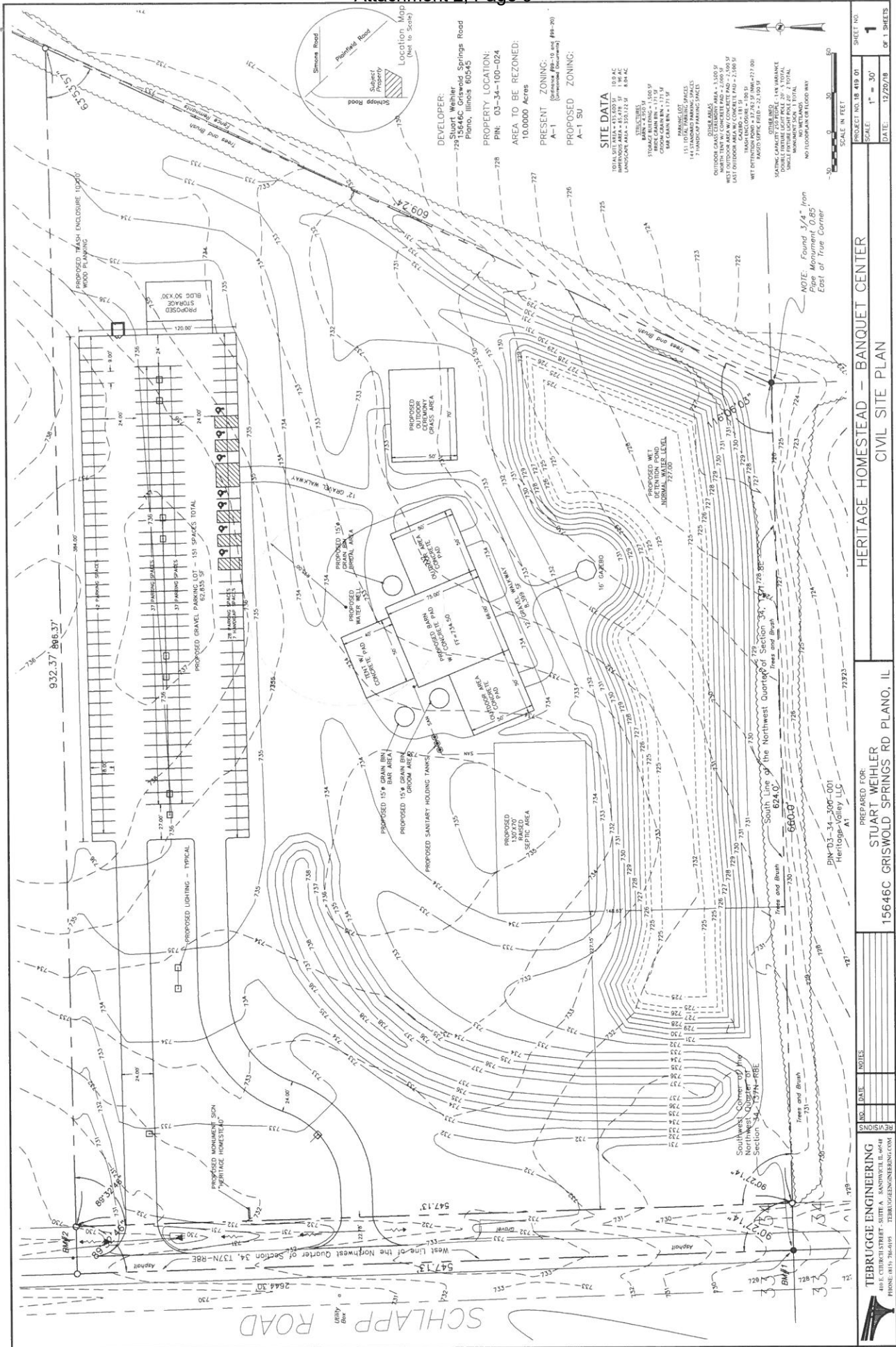

 TEBRUGGE ENGINEERING 404 E. CHURCH STREET, SUITE A SANDYVILLE, IL 60448 PHONE: (815) 786-0495 TEBRUGGEENGINEERING.COM	NO.	DATE	NOTES	PREPARED FOR: STUART WEHLER 15646C GRISWOLD SPRINGS RD PLANO, IL	PROJECT NO. 18-419-01 SCALE: 1" = 30' DATE: 12/20/18	1 OF 1 SHEETS
				HERITAGE HOMESTEAD — BANQUET CENTER CIVIL SITE PLAN		

Exhibit D



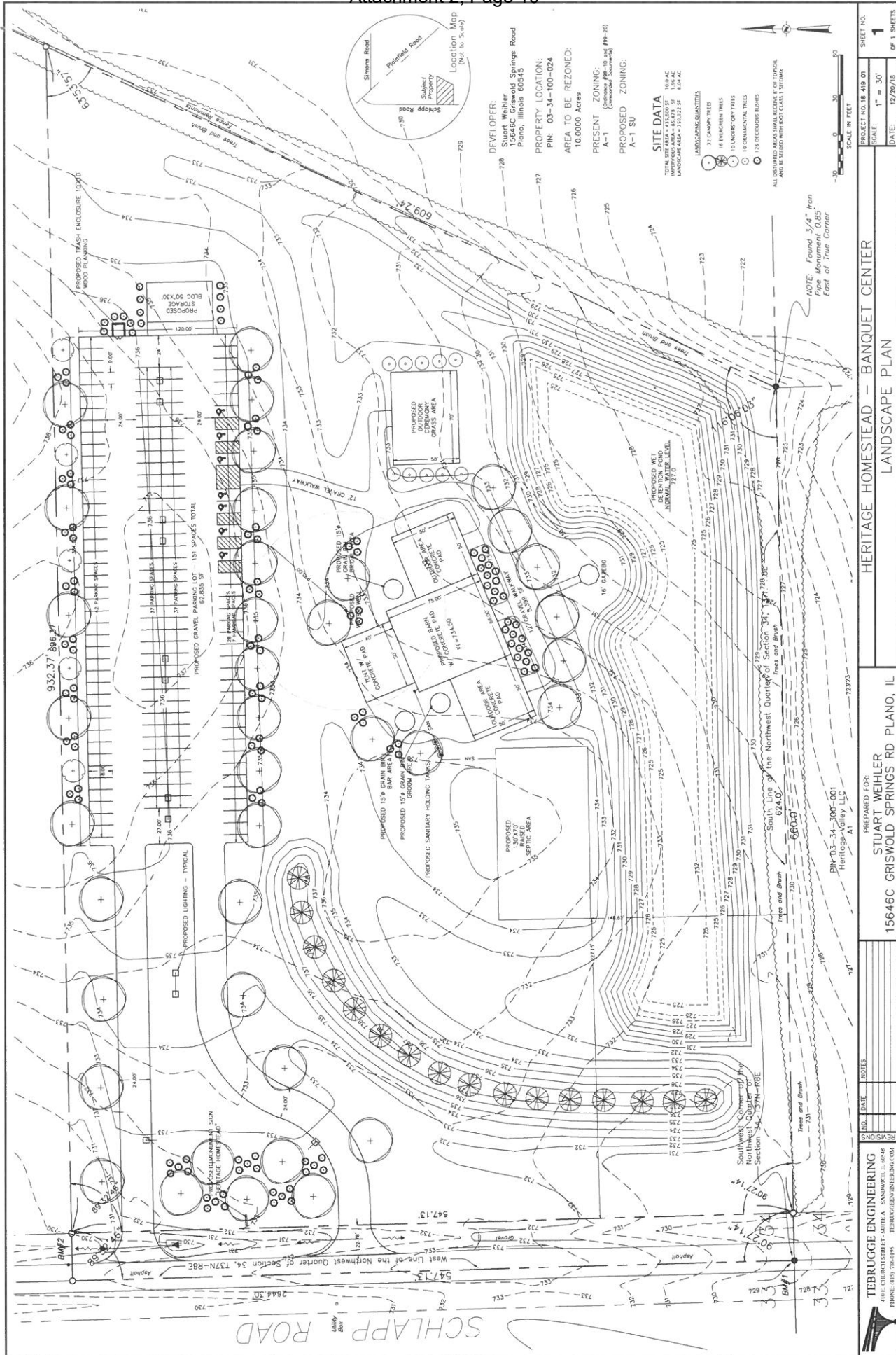
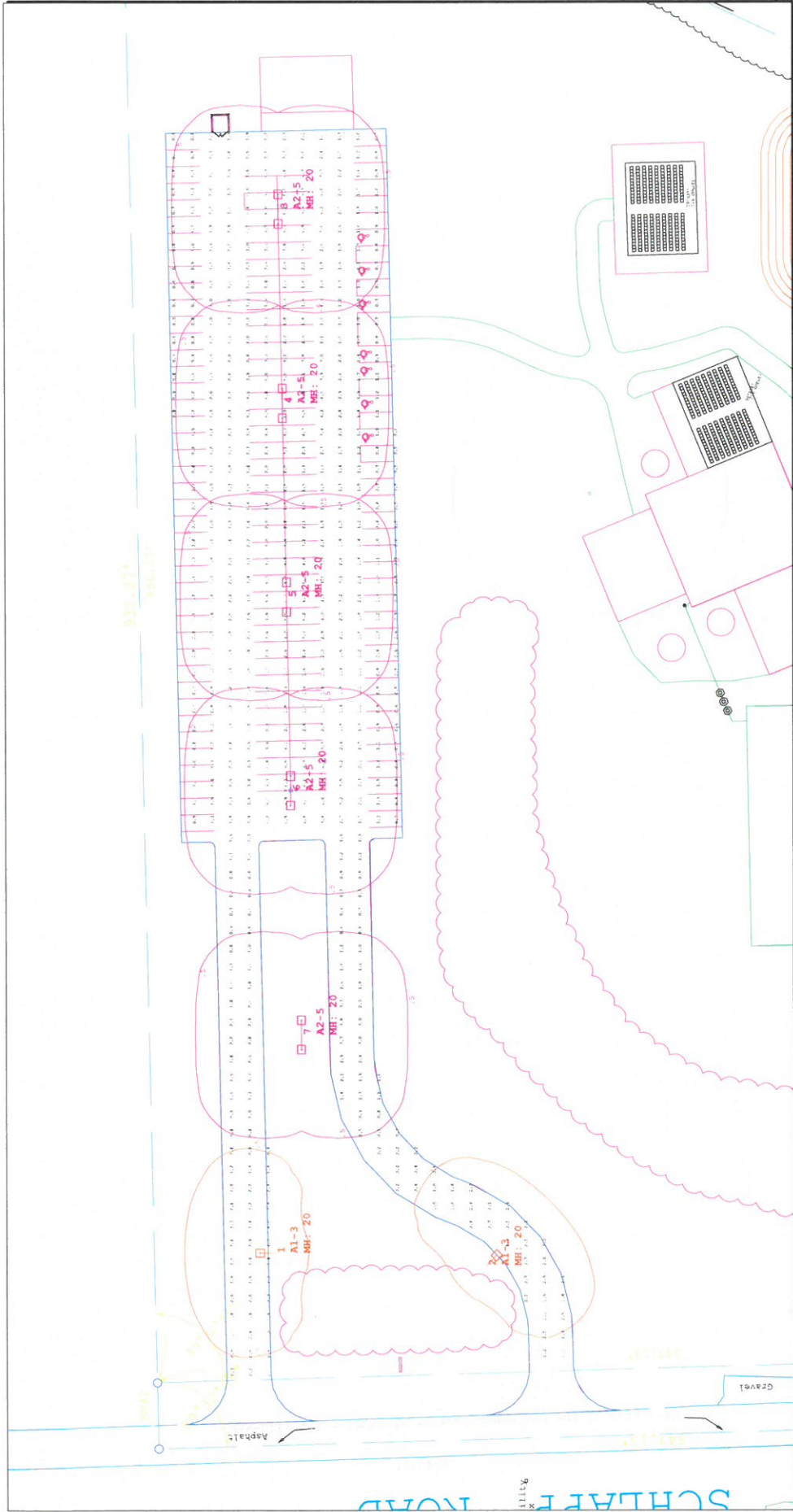

Luminaire Schedule		Lum. Watts		Lum. Lumens		Ar. Lum. Lumens		LUF		Description		Manufacturer	
Symbol	Qty	Label	Arrangement	Qty	Label	Arrangement	Qty	Label	Arrangement	Qty	Label	Arrangement	Qty
A1-3	2	A1-3	SINGLE	132	A1-3	SINGLE	15269	A1-3	0.900	AR18-20M2-MV-NW-3-XX-530 S	AR18-20M2-MV-NW-3-XX-530 S	Leotek Electronics USA LLC	1955 Lundy Ave.
A2-5	5	A2-5	BACK-BAK	132	A2-5	BACK-BAK	15209	A2-5	0.900	AR18-20M2-MV-NW-5-XX-530 S	AR18-20M2-MV-NW-5-XX-530 S	Leotek Electronics USA LLC	1955 Lundy Ave.

Calculation Summary		Units		Avg		Max		Min		Avg/Min		Max/Min		Readings Taken @	
PARKING LOT PLANNING		FC		2.07		16.3		0.1		20.70		63.00		GRADE LEVEL	

Luminaire Location Summary										Orientation	
LumNo	Label	X	Y	Z	Orientation	Orientation	Orientation	Orientation	Orientation	Orientation	Orientation
1	A1-3	8145.5	561.6	20	90	0	0	0	0	0	0
2	A1-3	8138.5	550.1	20	315	0	0	0	0	0	0
3	A2-5	8711.5	561.3	20	0	0	0	0	0	0	0
4	A2-5	8606.5	561.1	20	0	0	0	0	0	0	0
5	A2-5	8381.5	560.7	20	0	0	0	0	0	0	0
6	A2-5	8394.5	560.7	20	0	0	0	0	0	0	0
7	A2-5	8264	560.5	20	0	0	0	0	0	0	0

Parking Lot Design Guide		Basic (for typical conditions)		Basic (for worst case conditions)		Security (for public spaces)		Security (for public spaces)	
Minimum Illuminance (footcandle) required on parking surface without any shadowing from any object		2.0/0.2		5.0/0.5		10.0/1.0		10.0/1.0	
Uniformity Ratio (Minimum to Maximum)		20:1		15:1		15:1		15:1	
Recommendations based on IESNA Lighting Handbook		1.0/0.1		2.5/0.25		5.0/0.5/0.8		12.0/1.2/4.0	

Client Name: Zoch Stevens - TEBRUGGE ENGINEERING

Project Name: Heritage Homestead Banquet Ctr

Drawn By: Jose Sampedro

Date: 12/19/2018

Scale: 1" = 25'

Attachment 2, Page 11



ARIETA™ 18 Architectural LED Area Luminaire **AR18 M2 Series Specification Data Sheet**

Luminaire Data

Weight 24 lbs [10.9 kg]
EPA 0.55 ft²

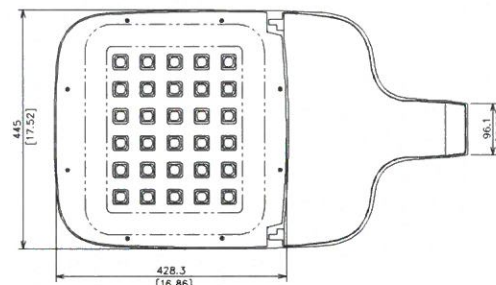
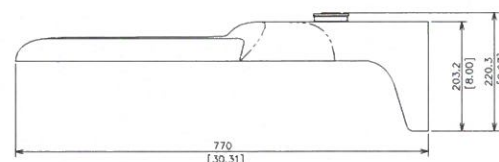
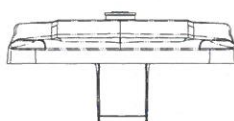

Ordering Information

Sample Catalog No. AR18 20M2 MV NW 3 DB 700 HSS

Product	LED Code	Voltage	Nominal Color Temperature	Distribution	Finish ¹	Drive Current Code ²	Options
AR18	6M2	MV 120-277V	WW 3000K	2 Type 2	BK Black	350	HSS ³ House Side Shield (Factory Installed)
	10M2	HV 347-480V	NW 4000K	3 Type 3	DB Dark Bronze	530	FDC ⁴ Fixed Drive Current
	15M2		CW 5000K	4 Type 4	WH White	700	FFA ⁵ Full Field Adjustability
	18M2			5 Type 5	GY Gray		PCR ⁶ NEMA Photocontrol Receptacle
	20M2				NA Natural Aluminum		PCR ⁷ ANSI 7-wire Photocontrol Receptacle
	24M2						PCR ⁷ Control Ready 7-wire Photocontrol Receptacle
	30M2						MSL ⁸ Motion Sensor with L7 Lens
							MSL ⁸ Motion Sensor with L3 Lens
							PND ⁹ Part-Night Dimming
							PND ⁹ Part-Night Dimming
							PND ⁹ Part-Night Dimming
							ORR Optics Rotated Right
							ORL Optics Rotated Left
							WL Utility Wattage Label

Notes:

- 1 Black, Dark Bronze, White, Gray, or Natural Aluminum standard. Consult factory for other finishes.
- 2 Specified drive current code is the factory set maximum drive current. Field adjustable current selector enables standard dimming to lower wattage drive currents only. Consult factory if wattage limits require a special drive current.
- 3 Flush mounted shield factory installed, also available for field installation. House Side Shield cuts light off at 1/2 mounting height behind luminaire.
- 4 Non-field adjustable drive current. Specify 350mA, 530mA or 700mA setting.
- 5 The FFA option enables full field adjustability from the specified drive current code to all drive currents available. This option is not DLC qualified.
- 6 Field adjustable current selector included to enable standard dimming to lower wattage drive currents only. Field changeable connectors included to enable connection to PCR7 (wireless node dimming is disabled by default).
- 7 Control-ready wired at factory for wireless node dimming. Supplied at maximum drive current. If lower drive current is required, consult factory.
- 8 Motion Sensor available with MV or HV. See L7 or L3 Lens coverage details on page 5. Consult factory for MS specified with ANSI 7-wire Photocontrol Receptacle. PCR option is required for On/Off control using light detection.
- 9 For PND profile options see page 6. Only available with MV (120-277V).
- 10 Specify Color (GY, DB, BK, WH, NA)
- 11 Specify MV (120-277V) or HV (347V or 480V)

Accessories*

HSSAR18 ^{3,10}	House Side Shield
RPA ¹⁰	Round Pole Adapter
PTF1 ¹⁰	Square Pole Top Fitter Single
PTF2 ¹⁰	Square Pole Top Fitter Twin at 180°
PTF4 ¹⁰	Square Pole Top Fitter Quad
WM ¹⁰	Wall Mount
BSK	Bird Deterrent Spider Kit
LLPC ¹¹	Long-Life Twist Lock Photocontrol
SC	Twist Lock Shorting Cap
FSIR100	Motion Sensor Configuration Tool

*Accessories are ordered separately and not to be included in the catalog number

ARIETA™ 18 Architectural LED Area Luminaire

AR18 M2 Series Specification Data Sheet

Luminaire Specifications

Housing

Die cast aluminum housing with universal mounting design allows for attachment to existing pole without redrilling for retrofit applications. Aluminum housing provides passive heat-sinking of the LEDs and has upper surfaces that shed precipitation. Mounting provisions meet 3G vibration per ANSI C136.31-2010 Normal Application, Bridge & Overpass. Electrical components are accessed without tools and are mounted on removable power door.

Light Emitting Diodes

Hi-flux/Hi-power white LEDs produce a minimum of 90% of initial intensity at 100,000 hours of life based on IES TM-21. LEDs are tested in accordance with IES LM-80 testing procedures. LEDs have correlated color temperature of 3000K (WW), 4000K (NW), or 5000K (CW) and 70 CRI minimum. LEDs are 100% mercury and lead free.

Field Adjustability

LED drive current can be changed in the field to adjust light output for local conditions (not available with PCR7-CR option). The specified drive current code will be the factory set maximum drive current and field adjustments can only be made to available lower wattage drive currents. Select the FFA option if full field adjustability to all available drive currents (700mA max) is desired. The FFA option is not DLC qualified.

Quality Control

Every luminaire is performance tested before and after a 2-hour burn-in period. Assembled in the USA.

Optical Systems

Micro-lens optical systems produce IESNA Type 2, Type 3, Type 4 or Type 5 distributions and are fully sealed to maintain an IP66 rating. Luminaire produces 0% total lumens above 90° (BUG Rating, U=0). Optional house side shield (HSS) cuts light off at 1/2 mounting height behind luminaire. Optics may be rotated right or left with options ORR/ORL, respectively.

Electrical

Rated life of electrical components is 100,000 hours. Uses isolated power supply that is 1-10V dimmable. Power supply is wired with quick-disconnect terminals. Power supply features a minimum power factor of .90 and <20% Total Harmonic Distortion (THD). EMC meets or exceeds FCC CFR Part 15. Terminal block accommodates 6 to 14 gauge wire. Surge protection complies with IEEE/ANSI C62.41 Category C High, 20kV/10kA and ANSI C136.2-2015, 20kV/10kA.

Controls

3-Wire photocontrol receptacle (PCR) is available. ANSI C136.41 or 7-wire (PCR7) photocontrol receptacles are available. All photocontrol receptacles have tool-less rotatable bases. Wireless control module is provided by others.

Finish

Housing receives a fade and abrasion resistant polyester powder coat finish with 3.0 mil nominal thickness. Finish tested to withstand 5000 hours in salt spray exposure per ASTM B117. Finish meets scribe creepage rating 8 per ASTM D1654. Finish tested 500 hours in UV exposure per ASTM G154 and meets ASTM D523 gloss retention.

Listings/Ratings/Labels

Luminaires are UL listed for use in wet locations in the United States and Canada. DesignLights Consortium™ qualified product. Consult DLC QPL for Standard and Premium Classification Listings. International Dark Sky Association listed. Luminaire is qualified to operate at ambient temperatures of -40°C to 40°C.

Photometry

Luminaire photometrics are tested by certified independent testing laboratories in accordance with IES LM-79 testing procedures.

Warranty

10-year limited warranty is standard on luminaire and components. 5-year limited warranty on luminaires and components with a motion sensor.

Standards

Luminaire complies with:

ANSI: C136.2, C136.3, C136.10, C136.13, C136.15, C136.22, C136.31, C136.35, C136.37, C136.41, C62.41, C78.377, C82.77
Other: FCC 47 CFR, IEC 60598, ROHS II, UL 1449, UL 1598

ARIETA™ 18 Architectural LED Area Luminaire

AR18 M2 Series Specification Data Sheet

Performance Data 3000K (WW)

All data nominal. IES files are available at leotek.com.

LED Code	Current Code	System Wattage (W)	Type 2, 3, 4		Type 5	
			Delivered Lumens (Lm) ¹	Efficacy (Lm/W)	Delivered Lumens (Lm) ¹	Efficacy (Lm/W)
6M2	350	29	2930	101	2750	95
	530	41	4110	99	3860	93
	700	54	5040	94	4950	92
10M2	350	41	4600	112	4500	109
	530	63	6700	106	6600	104
	700	87	8500	97	8400	96
15M2	350	63	7400	117	7300	116
	530	90	9600	107	9500	106
	700	124	12900	104	12700	102
18M2	350	81	9000	111	9100	112
	530	122	12800	105	13000	107
	700	160	16400	103	16700	104
20M2	350	84	10700	127	10800	129
	530	132	15300	116	15500	117
	700	172	18200	106	18500	108
24M2	350	98	10700	109	10800	110
	530	152	15300	100	15500	102
	700	209	19500	93	19900	95
30M2	350	133	14300	107	14500	109
	530	202	20400	101	20600	102
	700	262	24500	93	24800	95

Notes:

1 Normal tolerance $\pm 10\%$ due to factors including distribution type, LED bin variance, driver variance, and ambient temperatures.

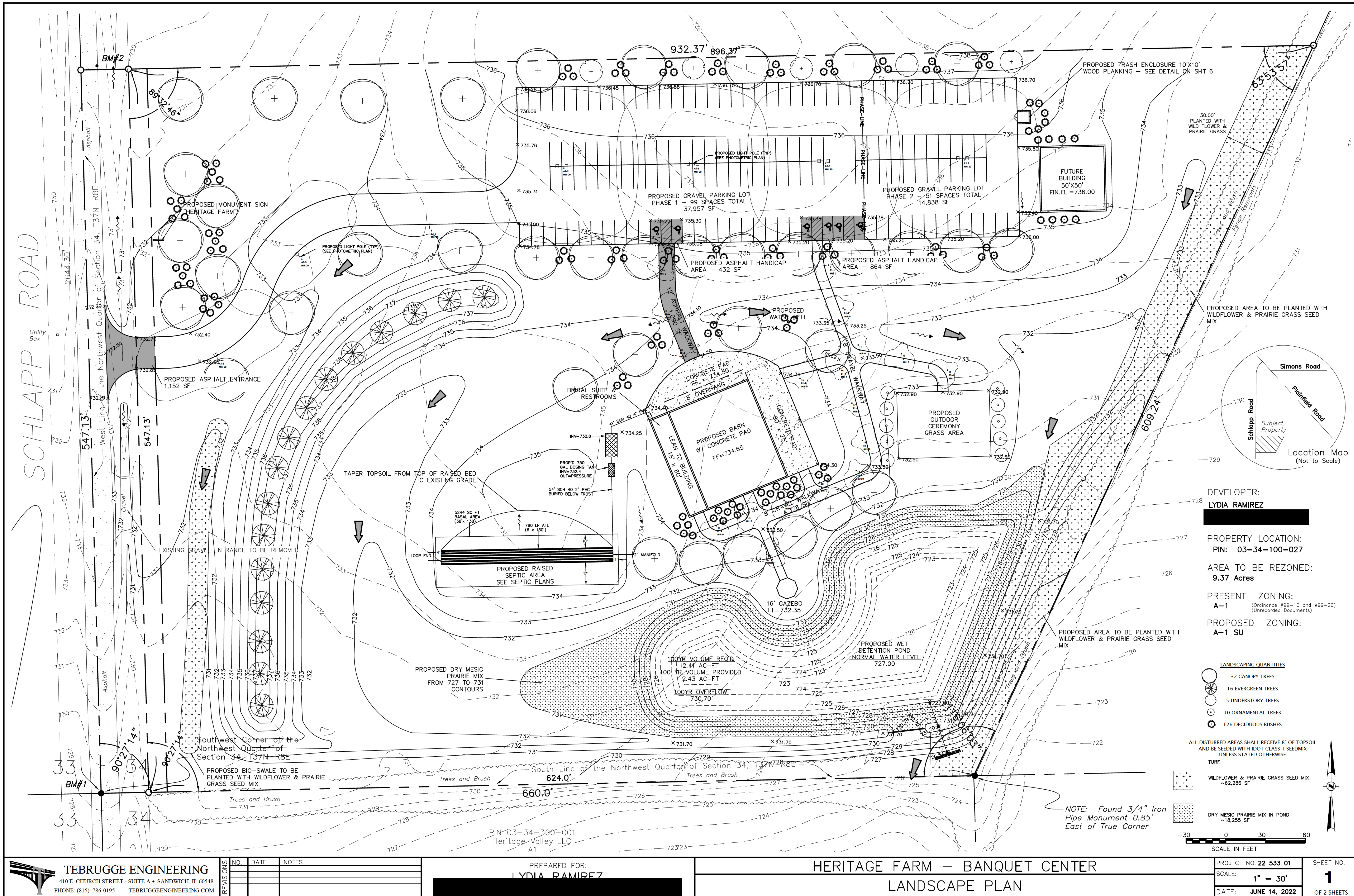

LANDSCAPE NOTES

PART 1 – GENERAL

1.01 DESCRIPTION

A. PROVIDE TURF, TREES, SHRUBS, AND GROUNDCOVER AS SHOWN AND SPECIFIED. THE WORK INCLUDES:

1. SOIL PREPARATION
2. FERTILIZATION
3. SEEDING
4. TREES, SHRUBS, AND GROUNDCOVERS
5. MULCH AND PLANT ACCESSORIES
6. MAINTENANCE AND GUARANTEE
7. CLEANING UP WORK AREAS

1.02 QUALITY ASSURANCE

- A. COMPLY WITH APPLICABLE LOCAL REGULATIONS.
- B. SOD: COMPLY WITH AMERICAN SOD PRODUCERS ASSOCIATION (ASPA) CLASSES OF SOD MATERIAL.
- C. PLANT NAMES INDICATED COMPLY WITH "STANDARD PLANT NAMES" AS ADOPTED BY THE LATEST EDITION OF THE AMERICAN JOINT COMMITTEE OF HORTICULTURAL NOMENCLATURE. NAMES OF VARIETIES NOT LISTED CONFORM GENERALLY WITH NAMES ACCEPTED BY THE NURSERY TRADE. PROVIDE STOCK TRUE TO BOTANICAL NAME AND LEGALLY TAGGED.
- D. COMPLY WITH SIZING AND GRADING STANDARDS OF THE LATEST EDITION OF "AMERICAN STANDARD FOR NURSERY STOCK". A PLANT SHALL BE DIMENSIONED AS IT STANDS IN ITS NATURAL POSITION.
- E. ALL PLANTS SHALL BE NURSERY GROWN UNDER CLIMATIC CONDITIONS SIMILAR TO THOSE IN THE LOCALITY OF THE PROJECT FOR A MINIMUM OF 2 YEARS.

1.03 SUBMITTALS

- A. SEED: SUBMIT SEED VENDOR'S CERTIFICATION FOR REQUIRED GRASS SEED MIXTURE, INDICATING PERCENTAGE BY WEIGHT, AND PERCENTAGES OF PURITY, GERMINATION, AND WEED SEED FOR EACH GRASS SPECIES.
- B. SOD: SUBMIT SOD GROWER'S CERTIFICATION OF GRASS SPECIES. IDENTIFY SOURCE.
- C. MULCH
- D. STRAW BLANKET

1.04 DELIVERY, STORAGE, AND HANDLING

- A. SEED: DELIVER SEED AND FERTILIZE MATERIALS IN ORIGINAL UNOPENED CONTAINERS, SHOWING WEIGHT, ANALYSIS, AND NAME OF MANUFACTURER. STORE IN MANNER TO PREVENT WETTING AND DETERIORATION.
- B. SOD: DELIVER AND INSTALL SOD CUT WITHIN 48-HOUR PERIOD.
- C. DELIVER FERTILIZER MATERIALS IN ORIGINAL, UNOPENED, AND UNDAMAGED CONTAINERS SHOWING WEIGHT, ANALYSIS, AND NAME OF MANUFACTURER. STORE IN MANNER TO PREVENT WETTING AND DETERIORATION.
- D. TAKE ALL PRECAUTIONS CUSTOMARY IN GOOD TRADE PRACTICE IN PREPARING PLANTS FOR MOVING. WORKMANSHIP THAT FALLS TO MEET THE HIGHEST STANDARDS WILL BE REJECTED. DIG, PACK, TRANSPORT, AND HANDLE PLANTS WITH CARE TO ENSURE PROTECTION AGAINST INJURY. INSPECTION CERTIFICATES REQUIRED BY LAW SHALL ACCOMPANY EACH SHIPMENT INVOICE OR ORDER TO STOCK AND ON ARRIVAL; THE CERTIFICATE SHALL BE FILLED WITH THE LANDSCAPE ARCHITECT. PROTECT ALL PLANTS FROM DYING OUT. IF PLANTS CANNOT BE PLANTED IMMEDIATELY UPON DELIVERY, PROPERLY PROTECT THEM WITH SOIL, OR MULCH. WATER HEELED-IN PLANTINGS REGULARLY.
- E. COVER PLANTS TRANSPORTED ON OPEN VEHICLES WITH A PROTECTIVE COVERING TO PREVENT WINDBURN, WHEN IN LEAF.

1.05 PROJECT CONDITIONS

- A. CONFIRM THAT THE QUALITY AND DEPTH OF TOPSOIL IS SATISFACTORY PRIOR TO BEGINNING FINE GRADING.
- B. FINE GRADING MUST BE APPROVED BY OWNER PRIOR TO START OF SEEDING OR SODDING.
- C. PERFORM GRASSING WORK ONLY AFTER PLANTING AND OTHER WORK AFFECTING GROUND SURFACE HAS BEEN COMPLETED.
- D. INSTALL SEED UNDER FAVORABLE WEATHER CONDITIONS UNLESS APPROVED BY THE OWNER'S REPRESENTATIVE. THE GENERALLY ACCEPTED TIMES FOR SEEDING ARE:

SPRING – APRIL 1ST TO MAY 31ST
FALL – AUGUST 15TH TO SEPTEMBER 30TH

1.06 GUARANTEE

- A. GUARANTEE ALL WORK FOR ONE YEAR FOLLOWING THE DATE OF INSTALLATION.
- B. AT THE END OF THE GUARANTEE PERIOD, RESEED AND RESED AREAS WITH SPECIFIED MATERIALS, WHICH FAIL TO PROVIDE A UNIFORM STAND OF GRASS.
- C. REPLACE, IN ACCORDANCE WITH THE DRAWINGS AND SPECIFICATIONS, ALL PLANTS THAT ARE DEAD OR, AS DETERMINED BY THE LANDSCAPE ARCHITECT, ARE IN AN UNHEALTHY OR UNSIGHTLY CONDITION.
- D. GUARANTEE SHALL NOT INCLUDE DAMAGE OR LOSS OF TREES, PLANTS, GROUNDCOVERS, OR TURF CAUSED BY FIRES, FLOODS, FREEZING RAINS, LIGHTNING STORMS, OR WINDS OVER 75 MILES PER HOUR, WINTER KILL CAUSED BY EXTREME COLD AND SEVERE WINTER CONDITIONS NOT TYPICAL OF PLANTING AREA; OR ACT OF VANDALISM.

PART 2 – PRODUCTS

2.01 MATERIALS

- A. SEED/SOD FERTILIZER:
 1. GRANULAR, 10–10–10. ALL PURPOSE AT A RATE OF 1LBS N–P–K PER 1,000 S.F.
- B. PLANT FERTILIZER:
 1. PROVIDE A GRANULAR COMMERCIAL FERTILIZER WITH AN ANALYSIS OF 10–10–10.
- C. SEED:
 1. LAWN SEED: FRESH, CLEAN SEED FROM MOST RECENTLY HARVESTED CROP WHICH COMPLIES WITH ALL LOCAL, STATE, AND FEDERAL SEED AND WEED LAWS IS FREE FROM POA ANNUAL, BENT GRASS AND NOXIOUS WEEDS.
 2. BLEND: PERCENT BY WEIGHT:

FIELD OF DREAMS RESEEDER MIX, (AS AVAILABLE FROM NATURAL SEED, DOWNERS GROVE, IL)

2 – NAMED KENTUCKY BLUE GRASSES 50%
2 – NAMED TURF TYPE PERENNIAL GRASSES 50%
 3. BOTTOM OF STORM WATER MANAGEMENT BASINS TO BE OVER SEEDED WITH RED TOP SEED AT A RATE OF 50 LBS PER ACRE.
- D. PLANTS: PROVIDE PLANTS TYPICAL OF THEIR SPECIES OR VARIETY WITH NORMAL, DENSELY DEVELOPED BRANCHES AND VIGOROUS, FIBROUS ROOT SYSTEMS. PROVIDE ONLY SOUND, HEALTHY, PLANTS FREE FROM DEFECTS, SUN SCALD INJURIES, FROST CRACKS, ABRASIONS OF THE BARK, PLANT DISEASE, INSECT EGGS, BORERS, AND ALL FORMS OF INFESTATION. ALL PLANTS SHALL HAVE A FULL DEVELOPMENT FORM.
 1. DIG BALLED AND BURLAPPED PLANTS WITH FIRM, NATURAL BALLS OR EARTH. PROVIDE BALL SIZES COMPLYING WITH THE LATEST EDITION OF THE "AMERICAN STANDARD FOR NURSERY STOCK".
 2. PROVIDE SHADE AND EVERGREEN TREE SPECIES WITH A SINGLE MAIN TRUNK UNLESS OTHERWISE SPECIFIED OR ACCEPTED.
 3. PROVIDE PLANTS MATCHED IN FORM WHEN ARRANGED IN GROUPS.
 4. PROVIDE EVERGREEN TREES BRANCHED TO THE GROUND UNLESS OTHERWISE SPECIFIED OR ACCEPTED.
 5. PROVIDE SHRUBS AND SMALL PLANTS MEETING THE REQUIREMENTS FOR SPREAD AND HEIGHT INDICATED IN THE PLANT LIST.
 - a. THE MEASUREMENTS FOR HEIGHT SHALL BE TAKEN FROM THE GROUND LEVEL TO THE AVERAGE HEIGHT OF THE TOP OF THE PLANT AND NOT THE LONGEST BRANCH.

PART 3 – EXECUTION

3.01 INSPECTION

- A. EXAMINE FINISH SURFACE GRADES, TOPSOIL QUALITY, DEPTH, AND CONDITIONS OF INSTALLATIONS.

3.02 PREPARATION

- A. LOOSEN TOPSOIL OF LAWN AREAS TO MINIMUM DEPTH OF 2". REMOVE STONES OVER 1" IN ANY DIMENSION AND STICKS, ROOTS, RUBBISH, AND EXTRANEOUS MATTER.
- B. GRADE LAWN AREAS TO SMOOTH, FREE DRAINING AND EVEN SURFACE WITH A LOOSE, UNIFORMLY FINE TEXTURE. MECHANICALLY OR MANUALLY RAKE; REMOVE RIDGES AND FILL DEPRESSIONS AS REQUIRED TO DRAIN.
- C. RESTORE PREPARED AREAS TO SPECIFIED CONDITION IF ERODED, SETTLED, OR OTHERWISE DISTURBED AFTER FINE GRADING AND PRIOR TO SEEDING OR SODDING.
- D. TIME OF PLANTING
 1. EVERGREEN MATERIAL: PLANT EVERGREEN MATERIALS BETWEEN SEPTEMBER 2ND AND NOVEMBER 1ST OR IN SPRING BEFORE NEW GROWTH BEGINS.
 2. DECIDUOUS MATERIAL: PLANT DECIDUOUS MATERIALS IN A DORMANT CONDITION OR PRE-DIG AND HEAL UNTIL SITE IS READY.
- E. LOCATE PLANTS AS INDICATED AND APPROVED IN THE FIELD BY THE LANDSCAPE ARCHITECT.
- F. ROTOTILL ALL GROUNDCOVER BEDS.
- G. PROVIDE SHRUB PITS AT LEAST 8" GREATER THAN THE DIAMETER OF THE ROOT SYSTEM AND 12" GREATER FOR TREES.

3.03 SEED INSTALLATION

- A. TURF AREAS:
 1. SEED IMMEDIATELY AFTER PREPARATION OF BED.
 2. PERFORM SEEDING OPERATIONS WHEN THE SOIL IS DRY AND WHEN WINDS DO NOT EXCEED 20 MILES PER HOUR VELOCITY.
 3. SOW SEED AT 300 LBS. PER ACRE.
- B. CONVENTIONAL SEEDING:
 - 3.a.1. APPLY SEED WITH A ROTARY OR DROP TYPE DISTRIBUTOR. SEED EVENLY.
 - 3.a.2. AFTER SEEDING, RAKE SOIL SURFACE LIGHTLY TO INCORPORATE SEED.
4. WITHIN 24 HOURS, PLACE STRAW BLANKET OVER ALL SEEDED AREAS. PLACE BLANKET PERPENDICULAR TO CONTOUR LINES AND FASTEN IN PLACE PER MANUFACTURER'S RECOMMENDATIONS.

3.04 PLANT INSTALLATION

- A. TREES AND SHRUBS:
 1. SET PLANT MATERIAL IN THE PLANTING PIT TO PROPER GRADE AND ALIGNMENT. DO NOT FILL AROUND TRUNKS OR STEMS.
 2. AFTER BALLED OR BURLAPPED PLANTS ARE SET, FILL ALL VOIDS.
 3. MIX APPROVED COMMERCIAL FERTILIZER AT 10 LBS. PER CUBIC YARD OF BACKFILL.
- B. GROUNDCOVERS:
 1. WHERE GROUNDCOVERS ARE SPECIFIED ON THE PLANS, ROTOTILL ENTIRE PLANT BED TO 6" DEPTH USING AMENDED TOPSOIL. INCORPORATE COMMERCIAL 10–10–10 FERTILIZER INTO PREPARED SOIL MIXTURE AT AN APPROPRIATE RATE OF 1 LB. PER SQUARE YARD.
- C. MULCHING:
 1. MULCH TREE AND SHRUB PLANTING PITS AND SHRUB BEDS WITH REQUIRED MULCHING MATERIAL. 3" DEEP IMMEDIATELY AFTER PLANTING. THOROUGHLY WATER MULCHED AREAS. AFTER WATERING, RAKE MULCH TO PROVIDE A UNIFORM FINISHED SURFACE.
- D. WRAPPING:
 1. INSPECT TREES FOR INJURY TO TRUNKS, EVIDENCE OF INSECT INFESTATIONS, AND IMPROPER PRUNING BEFORE WRAPPING.
 2. WRAP TRUNKS OF ALL TREES SPIRALLY FROM BOTTOM TO TOP WITH SPECIFIED TREE WRAP AND SECURE IN PLACE. WRAPPING IS AT THE DISCRETION OF THE CONTRACTOR.

E. PRUNING:

1. PRUNE BRANCHES OF DECIDUOUS STOCK, AFTER PLANTING, TO PRESERVE THE NATURAL CHARACTER APPROPRIATE TO THE PARTICULAR PLANT REQUIREMENTS. IN GENERAL, REMOVE APPROXIMATELY ¼ OF THE LEAF BEARING BUDS. REMOVE OR CUT BACK BROKEN, DAMAGED, AND UNSYMMETRICAL GROWTH OF NEW WOOD.
2. MULTIPLE LEADER PLANTS: PRESERVE THE LEADER WHICH WILL BEST PROMOTE THE SYMMETRY OF THE PLANT. CUT BRANCHES FLUSH WITH THE TRUNK OR MAIN BRANCH, AT DIAMETER OF THE SUPPORTING BRANCH. MAKE CUT ON AN ANGLE.
3. PRUNE EVERGREENS ONLY TO REMOVE BROKEN OR DAMAGED BRANCHES.

3.05 FINAL COMPLETION, INSPECTION, AND ACCEPTANCE

- A. UPON COMPLETION INSPECTION OF ALL WORK WILL BE MADE BY THE OWNER OR HIS REPRESENTATIVE. AT THAT TIME IF ALL WORK IS SATISFACTORY, THAT WILL CONSTITUTE FINAL ACCEPTANCE.
- B. SEEDED AREAS WILL BE INSPECTED AT COMPLETION OF THE INSTALLATION AND ACCEPTED SUBJECT TO COMPLIANCE WITH SPECIFIED MATERIALS AND INSTALLATION REQUIREMENTS.
 1. SEEDED AREAS WILL BE ACCEPTABLE PROVIDED ALL REQUIREMENTS, HAVE BEEN COMPLIED WITH.
 2. NO SEEDED AREAS SHALL HAVE BARE SPOTS OR UNACCEPTABLE COVER TOTALING MORE THAN 2% OF THE INDIVIDUAL AREAS, IN AREAS REQUESTED TO BE INSPECTED.
- C. INSPECTION OF ALL WORK SHALL BE MADE UPON REQUEST OF CONTRACTOR. AT THAT TIME, IF ALL WORK IS SATISFACTORY, THAT WILL CONSTITUTE FINAL ACCEPTANCE.
- D. PLANTS THAT HAVE DIED OR ARE IN UNHEALTHY OR BADLY IMPAIRED CONDITION UPON INSPECTION SHALL BE TREATED OR REPLACED AT NO ADDITIONAL COST TO OWNER.
- E. REPLACE REJECTED PLANTS IN THE SEASON THAT IS MOST FAVORABLE FOR RESETTling KINDS OF PLANTS REQUIRED.

3.06 CLEANING

- A. PERFORM CLEANING DURING INSTALLATION OF THE WORK AND UPON COMPLETION OF THE WORK. REMOVE FROM SITES ALL EXCESS MATERIALS, SOIL, DEBRIS, AND EQUIPMENT.

4.01 MISC. NOTES

- A. ALL GRADES TO BE ESTABLISHED TO MEET ENGINEERING DRAWINGS BY OTHERS.
- B. BASIN BOTTOMS SEED, BLOW WITH STRAW MULCH AND CRIMP STRAW IN PLACE, AS NOTED ON PLANS.
- C. SEED AND INSTALL STRAW BLANKET ALL OTHER TURF AREAS.
- D. ALL DISTURBED AREAS THAT ARE NOT MULCHED SHALL BE SEEDDED.

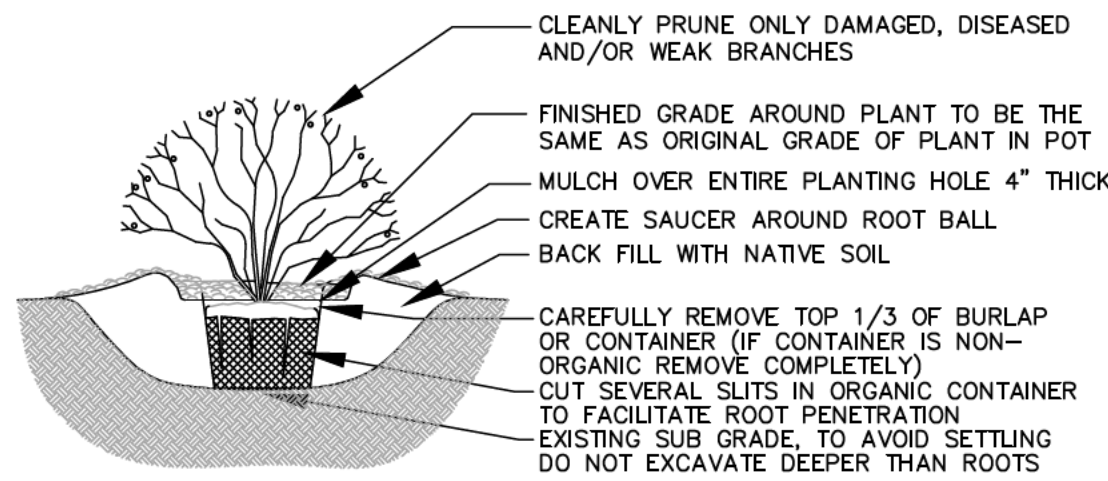

NOTES:

1. WATER THOROUGHLY AFTER INSTALLATION.
2. USE EXISTING SOIL AS BACK FILL. IF DIRECTED BY OWNER, AMEND WITH 1/3 COMPOST.
3. ALL SHRUBS TO BE MULCH OVER ENTIRE PLANTING HOLE.

SHRUB DETAIL – CONTAINER OR B&B

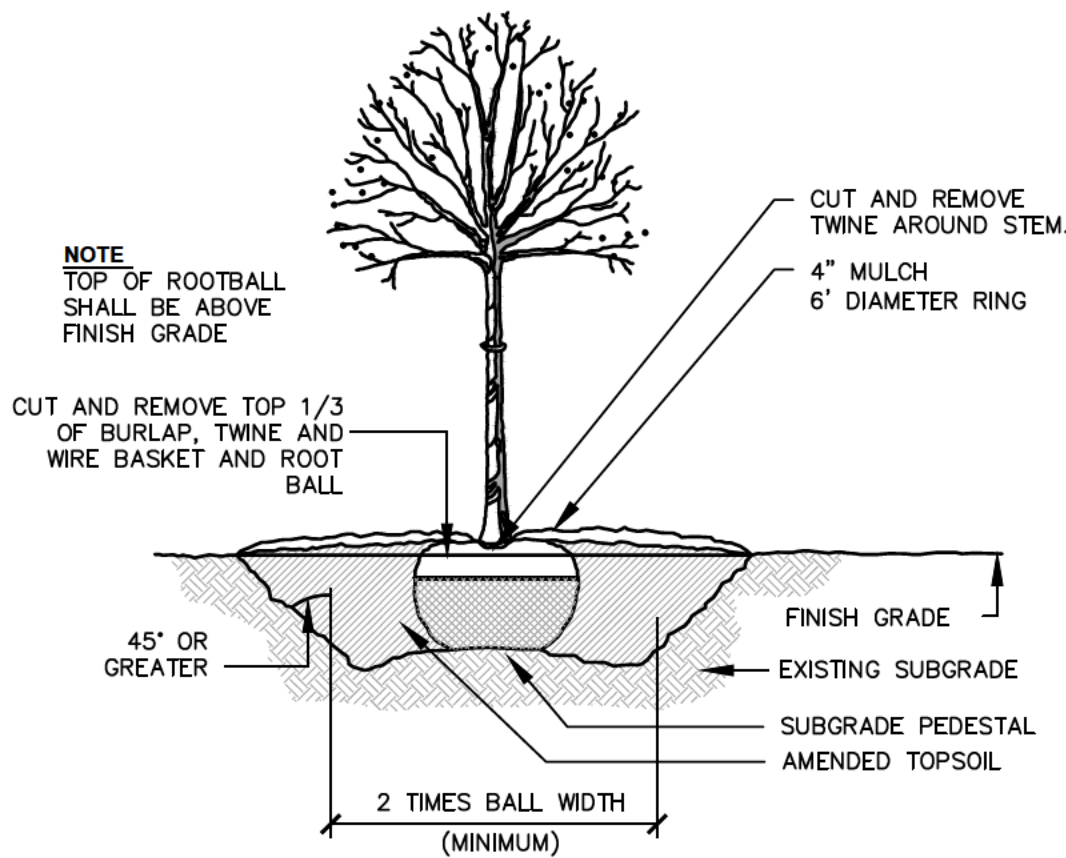

TREE DETAIL

N.T.S.

DETENTION POND SHALL HAVE 6" OF PULVERIZED TOPSOIL AND INSTALL DRY MESIC PRAIRIE MIX & EROSION CONTROL BLANKET UP TO THE HIGH WATER LINE

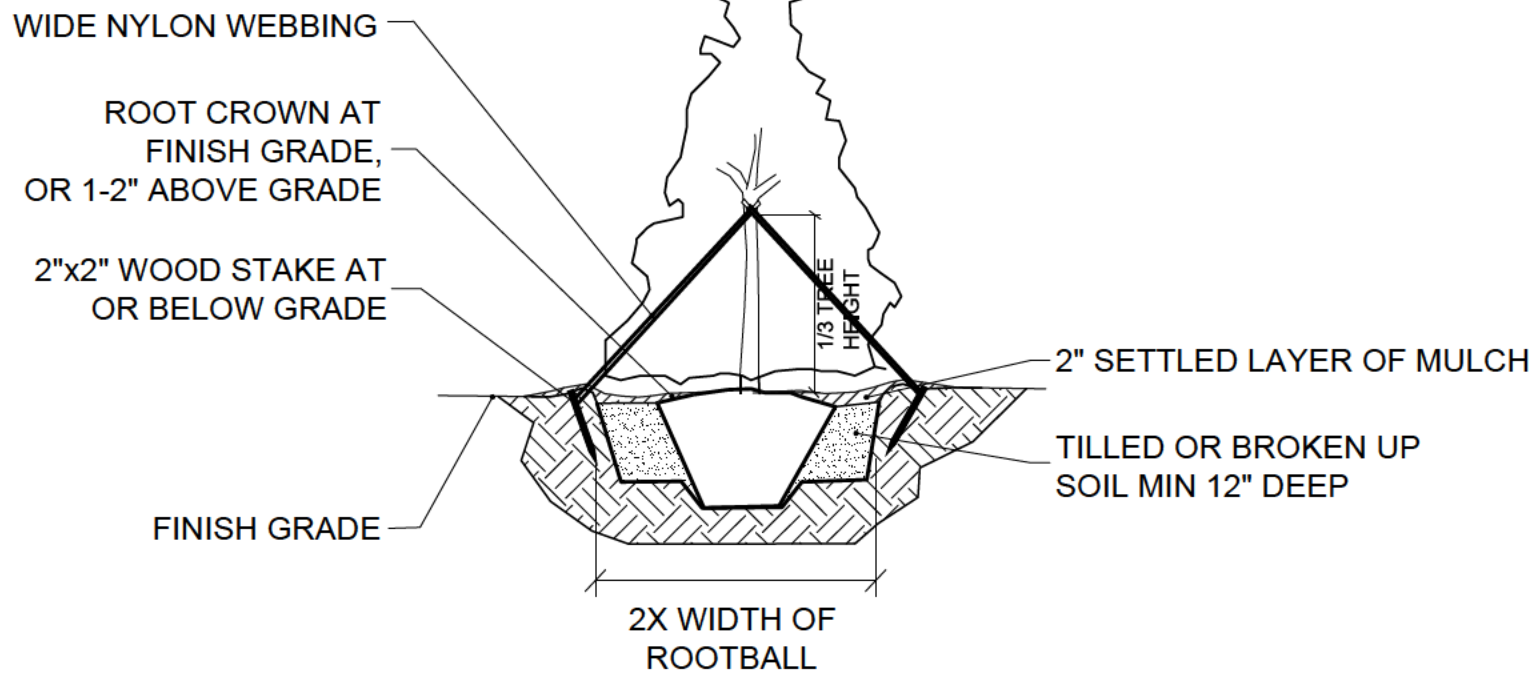

EVERGREEN TREE PLANTING

NOT TO SCALE

For Trees no more than three of the same species shall be clustered together. And the goal should be that no Family shall account for more than 30%, no Genus shall account for more than 20%, and no Species shall account for more than 10% of any Planting Material Type.

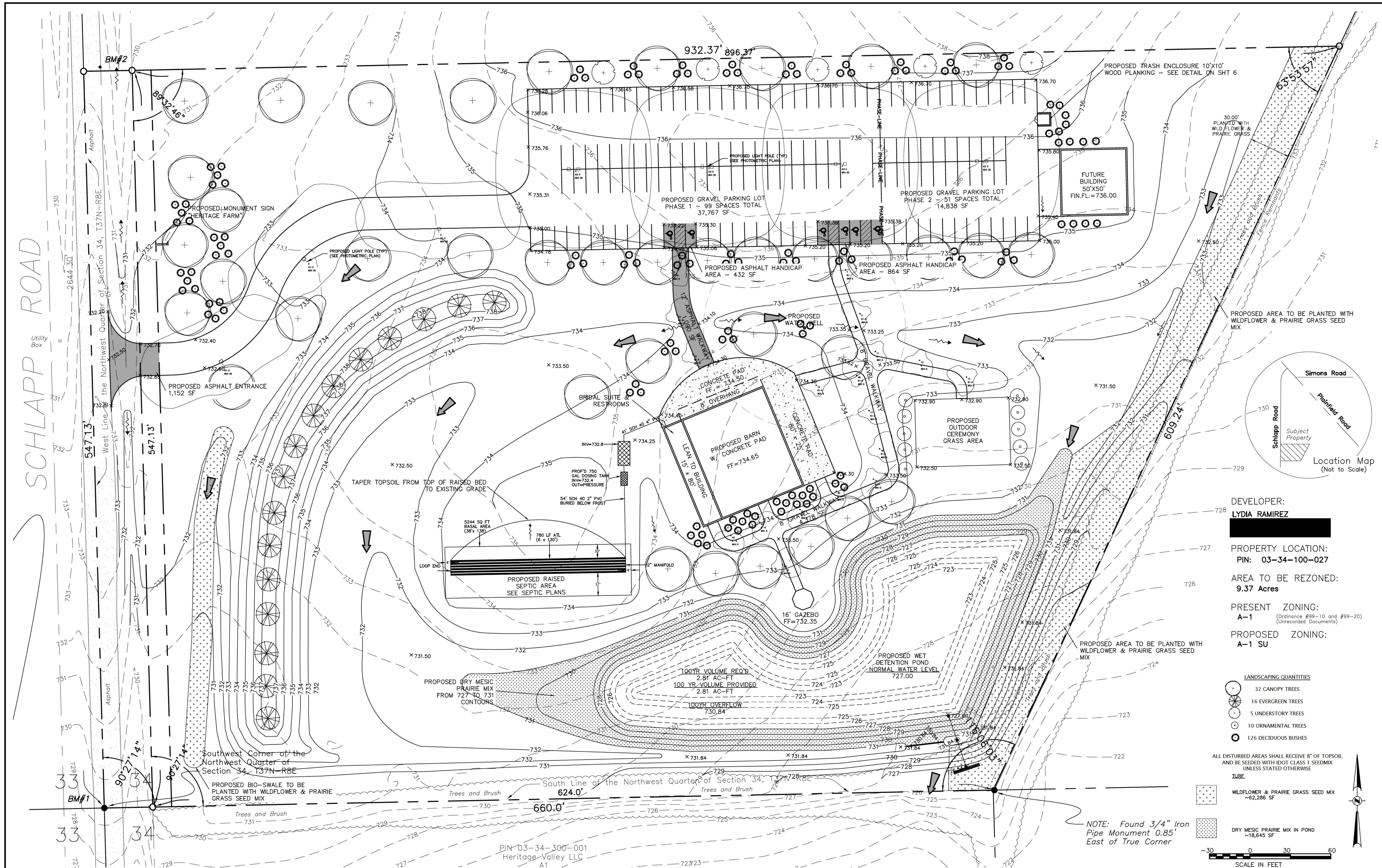

DEVELOPER:
LYDIA RAMIREZ

PROPERTY LOCATION:
PIN: 03-34-100-027

AREA TO BE REZONED:
9.37 Acres

PRESENT ZONING:
A-1 (Ordinance #99-10 and #99-20)
(Unrecorded Documents)

PROPOSED ZONING:
A-1 SU

- LANDSCAPING QUANTITIES
- 32 CANOPY TREES
 - 16 EVERGREEN TREES
 - 5 UNDERSTORY TREES
 - 10 ORNAMENTAL TREES
 - 126 DECIDUOUS BUSHES

ALL DISTURBED AREAS SHALL RECEIVE 8" OF TOPSOIL
AND BE SEED WITH IDOT CLASS 1 SEEDMIX
UNLESS STATED OTHERWISE

- TURF
- WILDFLOWER & PRAIRIE GRASS SEED MIX
~62,286 SF
 - DRY MESIC PRAIRIE MIX IN POND
~18,645 SF

NOTE: Found 3/4" Iron
Pipe Monument 0.85'
East of True Corner

SCALE IN FEET





TEBRUGGE ENGINEERING
410 E. CHURCH STREET - SUITE A • SANDWICH, IL 60548
PHONE: (815) 786-0195 TEBRUGGEENGINEERING.COM

NO.	DATE	NOTES
1	8.3.22	KENDALL COUNTY REVIEW COMMENTS #1 8.3.22

PREPARED FOR:
LYDIA RAMIREZ

HERITAGE FARM – BANQUET CENTER		PROJECT NO. 22 533 01	SHEET NO. 1 OF 2 SHEETS
LANDSCAPE PLAN		SCALE: 1" = 30'	
		DATE: JUNE 14, 2022	

Luminaire Schedule - Part numbers are provided by the manufacturer and are only intended to be used as a reference to output and optics used.										
Symbol	Qty	Tag	Arrangement	Luminaire Lumens	Arr. Lum. Lumens	Luminaire Watts	Arr. Watts	LLF	Manufacturer	Description
	3	A1-3	Single	15655	15655	103	103	0.900	Leotek Electronics USA LLC	AR18-96N-MV-NW-3-XX-150
	4	A2-5	Back-Back	15652	31304	105	210	0.900	Leotek Electronics USA LLC	AR18-96N-MV-NW-5-XX-150 (2@180)
	18	B1-4	Single	895	895	10.3	10.3	0.900	Atlantic Industrial	AIWMB12QD1X10U4KCX

Calculation Summary										
Label	CalcType	Units	Avg	Max	Min	Max/Min	Avg/Min	Description		
PARKING LOT_Planar	Illuminance	Fc	2.34	9.1	0.4	22.75	5.85	READINGS @ GRADE		
WALKWAYS_Planar	Illuminance	Fc	1.30	7.9	0.2	39.50	6.50	READINGS @ GRADE		

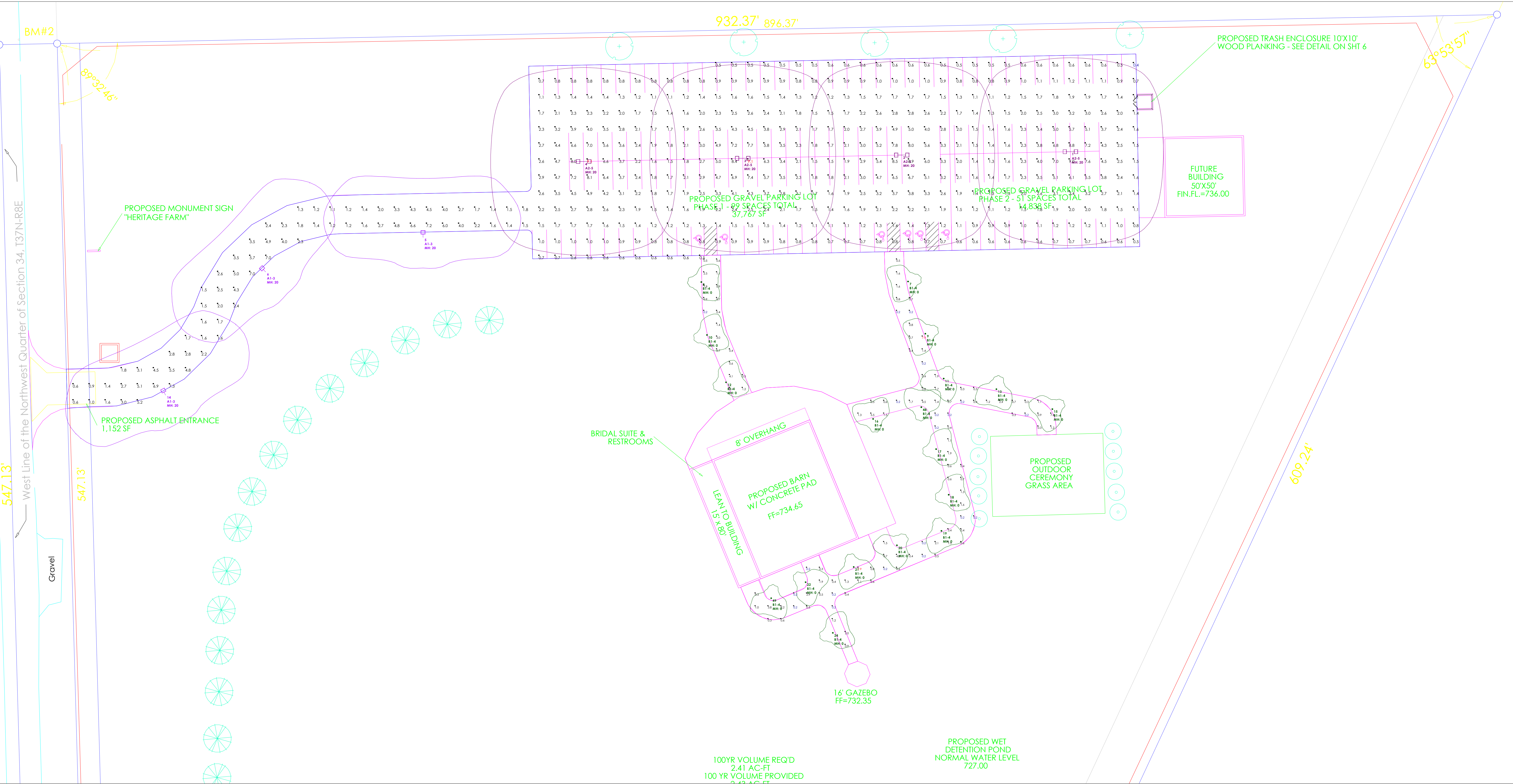

Scale: 1 inch= 30 Ft.

PARKING LOT DESIGN GUIDE		MAINTAINED HORIZONTAL		MAINTAINED VERTICAL		MAXIMUM	
APPLICATION AND TASK	AVERAGE (FC)	RANGE (FC)	AVERAGE (FC)	RANGE (FC)	AVG:MIN	MAX:MIN	
PARKING (UNCOVERED) ZONE 3 (URBAN)	1.5	0.75 - 3	0.8	0.4 - 1.6	4:1	15:1	
PARKING (UNCOVERED) ZONE 2 (SUBURBAN)	1	0.5 - 2	0.6	0.3 - 1.2	4:1	15:1	
SAFETY (BUILDING EXTERIOR)	1	0.5 - 2	-	-	FOR SECURITY ISSUES, RAISE AVG. TO 3		
SIMPLIFIED RECOMMENDATIONS BASED ON IES 'THE LIGHTING HANDBOOK' 10TH EDITION AND IES RP-20-14. INDIVIDUAL APPLICATIONS WILL DETERMINE SPECIFIC RECOMMENDATIONS. PLEASE REFER TO THE MOST RECENT HANDBOOK FOR A MORE DETAILED EVALUATION AND ADDITIONAL APPLICATIONS. THESE RECOMMENDATIONS DO NOT SUPERCEDE ANY APPLICABLE CODES.							

NOTES
PG-ENLIGHTEN IS NEITHER LICENSED NOR INSURED TO DETERMINE CODE COMPLIANCE. CODE COMPLIANCE REVIEW BY OTHERS.
ANY VARIANCE FROM REFLECTANCE VALUES, OBSTRUCTIONS, LIGHT LOSS FACTORS OR DIMENSIONAL DATA WILL AFFECT THE ACTUAL LIGHT LEVELS OBTAINED.
THIS ANALYSIS IS A MATHEMATICAL MODEL AND CAN BE ONLY AS ACCURATE AS IS PERMITTED BY THE THIRD-PARTY SOFTWARE AND THE IES STANDARDS USED.
FIXTURE TYPES AND QUANTITIES MAY CHANGE BASED ON UNKNOWN OBSTRUCTIONS OR FIELD CONDITIONS. THESE CHANGES MAY RESULT IN AN INCREASED QUANTITY OF FIXTURES.
FIXTURE TYPES AND QUANTITIES BASED ON PROVIDED LAYOUT AND DRAWINGS ARE FOR REFERENCE ONLY. TYPES AND QUANTITIES MAY CHANGE WITH FUTURE REVISIONS.
CALCULATION GRID VALUES 10'-0" O.C.



PROJECT NAME: HERITAGE FARM BANQUET CENTER 5139 SCHLAPP RD.

CLIENT NAME: TEBRUGGE ENGINEERING

DRAWN BY: Joeli Collins
joelcollins@pg-enlighten.com
847.228.1199

PG CONTACT: Name
name@pg-enlighten.com
847.228.1199

1	2	3
REVISIONS		

PROJECT NAME:

AIWMB12Q

LED Small Monarch Bollard

L70
25°C

187,000 Hours



AIWMB12Q with Clear Polycarbonate Optical Lens

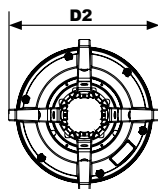
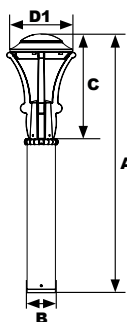

Dimensions

Diameter 1 (D1)	10½" (264mm)
Diameter 2 (D2)	11½" (294mm)
Height 1 (A)	43" (1093mm)
Height 2 (C)	17⅞" (441mm)
Base (B)	4¾" (120mm)

The Atlantic AIWMB12Q LED Small Monarch Bollard with Sealed UV-stabilized clear polycarbonate optical lens are designed to replace HID lighting systems up to 70w MH or HPS. These fixtures are ideal for retail centers, industrial parks, schools and universities, public transit and airports, office buildings and medical facilities.

Specifications and Features:

Housing:

Extruded and Die Cast with Flush Mounting Base & Vandal-Resistant Screws, Internal Driver Tray for Easy Maintenance.

Listing & Ratings:

CSA: Listed for Wet Locations, ANSI/UL 1598, 8750; IP66 Sealed LED Compartment.

Finish:

Textured Architectural Black Powdercoat Finish Over a Chromate Conversion Coating. Custom Colors Available Upon Request.

Lens:

Full Cutoff IP66 Sealed UV-Stabilized Clear Polycarbonate Optical Vandal-Resistant Lens..

Mounting Options:

Mounting Kit with 8" Zinc-Plated Anchor Bolts, Included.

LED:

Aluminum Boards with Conformal Coating

Wattage:

Array: 10w, System: 10.3w (up to 35w HID equivalent)
Array: 19w, System: 20.5w (up to 50w HID equivalent)
Array: 28w, System: 30.8w (up to 70w HID equivalent)

Driver:

Electronic Driver, 120-277V, 50/60Hz; Less Than 20% THD and PF>0.90. Standard Internal Surge Protection 2kV. 0-10V Dimming Standard for a Dimming Range of 100% to 10%; Dimming Source Current is 150 Microamps.

Controls:

Fixtures are Internally Wired for Switching and/or 1-10V Dimming Within the Housing. Remote Direct Wired Interface of 1-10V Dimming is Not Implied and May Not Be Available, Please Consult Factory. Fixtures are Tested with Atlantic Controls and May Not Function Properly With Controls Supplied By Others. Fixtures are NOT Designed for Use with Line Voltage Dimmers.

Warranty:

5-Year Warranty for -20°C to +40°C Environment.

See Page 4 for Projected Lumen Maintenance Table.

Project Information:

Project Name:	Fixture Type:
Complete Catalog #:	Date:
Comments:	

Certification & Listings:



Order Information Example:

AIWMB12QF1X28U5KCBSF

AIWMB12Q			U		C		
Model	Optic	Wattage	Driver	CCT	Lens	Color	Options
AIWMB12Q=LED Small Monarch Bollard	B=Type II C=Type III D=Type IV F=Type V	1X10=10w 1X19=19w 1X28=28w	U=120-277V	3K=3000K 4K=4000K 5K=5000K	C=Clear UV-Stabilized Polycarbonate Vandal-Resistant Optical Lens	B=Black C=Custom (Consult Factory)	SF =Single Fuse* DF =Double Fuse* SP =Surge Protection GF1 =GFCI Outlet, 15A, 120V S3 =Microwave Sensor with Dimming & Remote Programming* (See AIP17121 Spec Page for Details.) BU =Battery Backup, 90 Minutes* BUC =Cold Start Battery Backup, -20°C, 90 Minutes* *120-277V Models Only.

Accessories & Replacement Parts:

Mounting Accessories
(Order Separately, Field Installed)

AIBREBASE* Bollard Retrofit Base Kit Adapts New Bollards to Most Existing Bolt Patterns. Fits all Atlantic Bollards. Die Cast with Powdercoat Finish, Hardware Included. 11½" Dia. x 1½" H

*Specify Color: Z=Bronze, B=Black, C=Custom (Consult Factory)



AIBREBASE*

*Shown Mounted

Accessories

(Order Separately, Field Installed)

AIP17122 Remote Programming Tool for AIP17121



AIP17122

Replacement Parts

(Order Separately, Field Installed)

AIP17121 Internal Microwave Sensor with Dimming & Remote Programming, 120-277V Only. See AIP17121 Spec. Page for Details.

AIBOADP1 Adapter Plate with Gaskets for Outlet Boxes. Fits Atlantic Round Bollards. Die Cast with Bronze Powdercoat Finish.

For Replacement Battery Backup, see the Atlantic LED Battery Backup Specification Sheet.



AIP17121



AIBOADP1

Base Dimensions

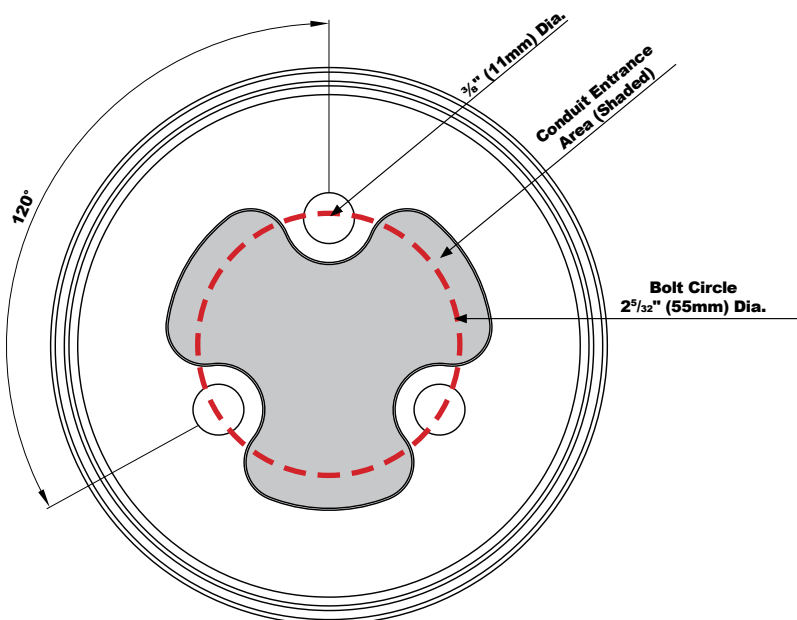

Photometric Data

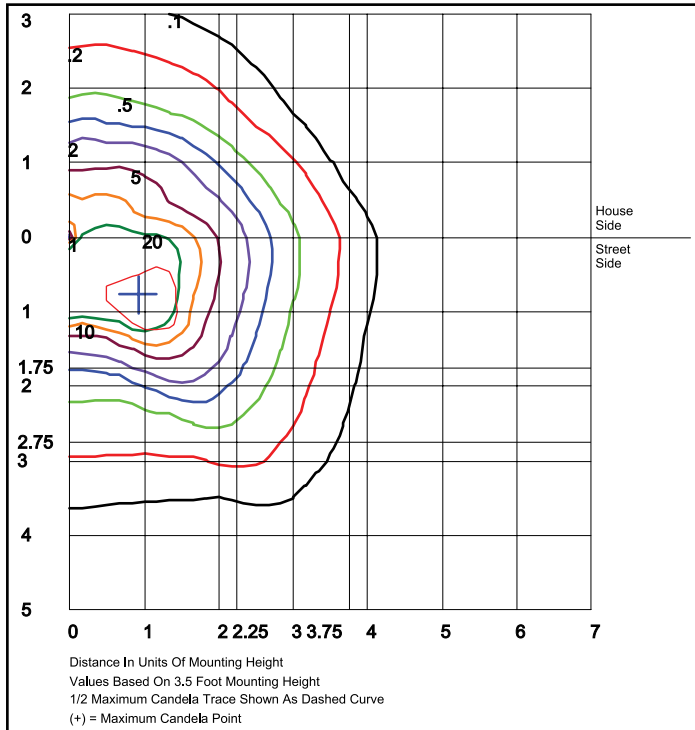

AIWMB12QB1X28U5K
Type II
Grid in feet, Mounting Height = 3.5 ft.

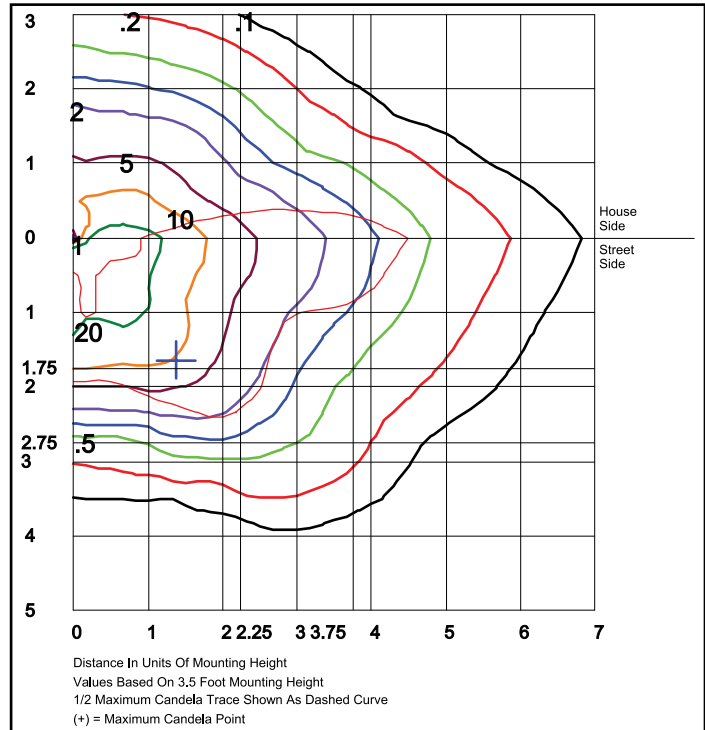

AIWMB12QC1X28U5K
Type III
Grid in feet, Mounting Height = 3.5 ft.

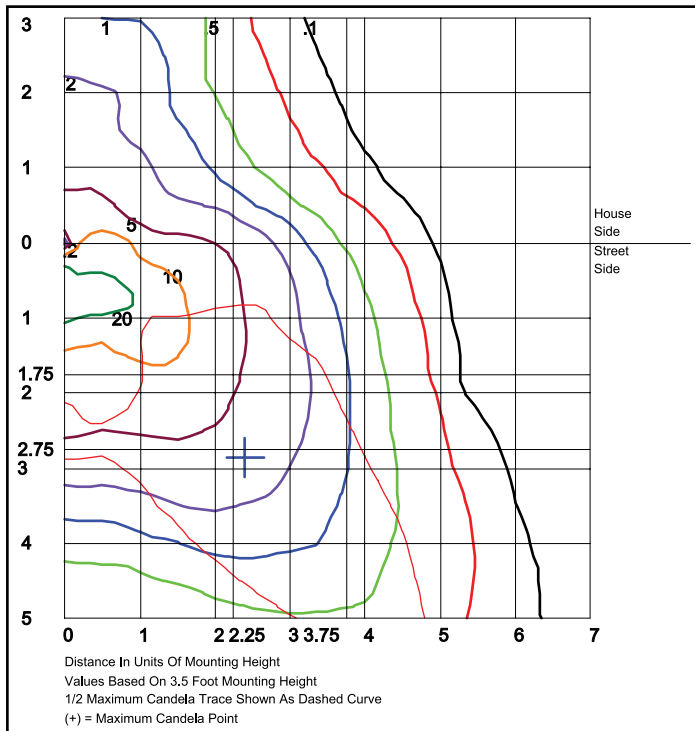

AIWMB12QD1X28U5K
Type IV
Grid in feet, Mounting Height = 3.5 ft.

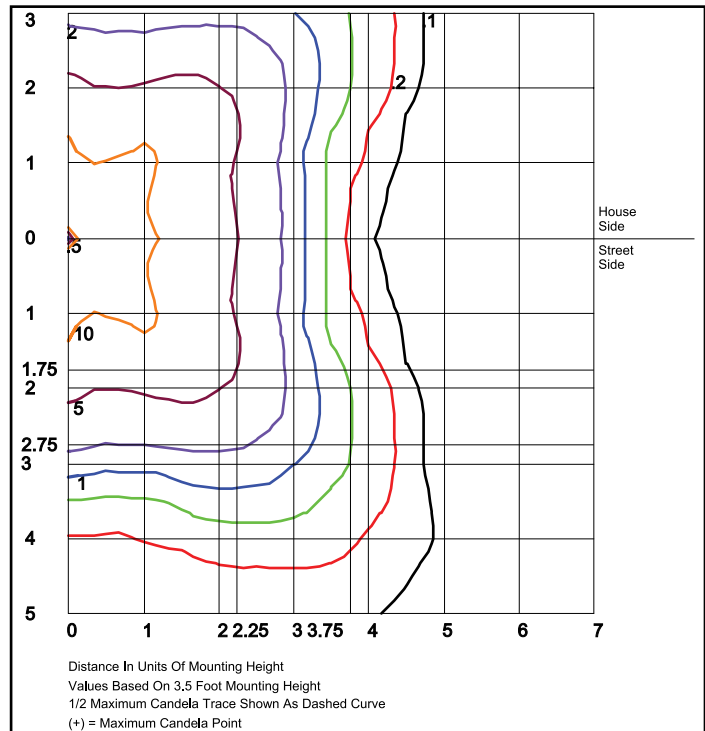

AIWMB12QF1X28U5K
Type V
Grid in feet, Mounting Height = 3.5 ft.

Specifications subject to change without notice. Rev. 120921

Photometric Performance

Optic	Wattage (Catalog Logic)	10W (1X10)	19W (1X19)	28W (1X28)
	Input Watts	10.3W	20.5W	30.8W
CCT		Delivered Lumens		
AIWMB12Q with Clear Polycarbonate Optical Lens B=Type II	3000K	833	1,666	2,499
	4000K	860	1,720	2,579
	5000K	893	1,787	2,680
	BUG Rating	B0-U0-G0	B0-U0-G1	B1-U0-G1
AIWMB12Q with Clear Polycarbonate Optical Lens C=Type III	3000K	876	1,752	2,628
	4000K	904	1,809	2,712
	5000K	939	1,879	2,818
	BUG Rating	B0-U0-G1	B1-U0-G1	B1-U0-G1
AIWMB12Q with Clear Polycarbonate Optical Lens D=Type IV	3000K	867	1,735	2,602
	4000K	895	1,790	2,686
	5000K	930	1,860	2,790
	BUG Rating	B0-U0-G1	B1-U0-G2	B1-U0-G2
AIWMB12Q with Clear Polycarbonate Optical Lens F=Type V	3000K	918	1,836	2,753
	4000K	947	1,894	2,841
	5000K	984	1,968	2,952
	BUG Rating	B1-U0-G1	B2-U0-G1	B2-U0-G1

Projected Lumen Maintenance

Data shown for 5000 CCT		Compare to MH				
TM-21-11	Input Watts	Initial	25,000 Hrs	50,000 Hrs	100,000 Hrs	Calculated LED Life
L70 Lumen Maintenance @ 25°C / 77°F	All wattages up to and including 31w	1.00	0.96	0.92	0.84	187,000
L70 Lumen Maintenance @ 50°C / 122°F		1.00	0.93	0.87	0.73	113,000
L80 Lumen Maintenance @ 40°C / 104°F		1.00	0.97	0.93	0.86	144,000

NOTES:

1. Projected per IESNA TM-21-11. Data references the extrapolated performance projections for the base model in a 25°C ambient, based on 10,000 hours of LED testing per IESNA LM-80-08.
2. Compare to MH box indicates suggested Light Loss Factor (LLF) to be used when comparing to Metal Halide (MH) systems.

ARIETA® 18 Architectural LED Area Luminaire

AR18 N-Series Specification Data Sheet

Luminaire Data

Weight 24 lbs [10.9 kg]
EPA 0.55 ft²

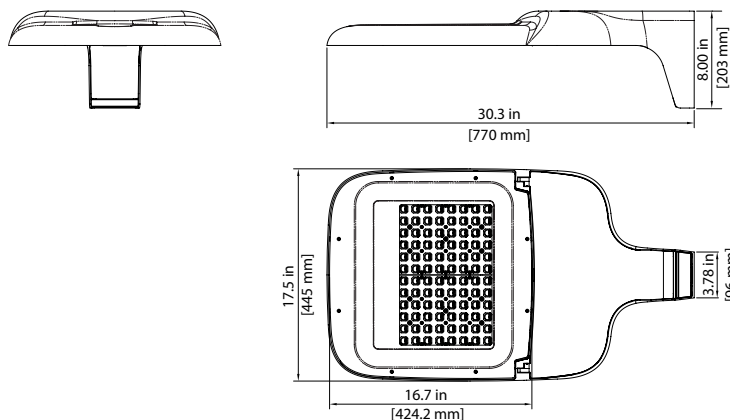

Ordering Information

Sample Catalog No. AR18 96N MV NW 3 DB 400 BLS

Product	LED Code	Voltage	Nominal Color Temperature	Distribution	Finish ¹	Output Code ²	Options
AR18	96N	MV 120-277V HV 347-480V	WW 3000K	2 Type 2 3 Type 3 4 Type 4 5 Type 5 AFR Auto Front Row	BK Black DB Dark Bronze (RAL6022) DB1 Dark Bronze (RAL8019) WH White GY Gray NA Natural Aluminum	WW - 3000K	BLS ³ Back Light Shield (Factory Installed)
						140	FOC ⁴ Fixed Output Code
						180	PCR NEMA Photocontrol Receptacle
						210	PCR7 ⁶ ANSI 7-wire Photocontrol Receptacle
						240	PCR7-CR ⁶ Control Ready 7-wire Photocontrol Receptacle
						270	MSL7 ⁷ Motion Sensor with L7 Lens
			NW 4000K CW 5000K			300	MSL3 ⁷ Motion Sensor with L3 Lens
						340	SP2 20kV/10kA Surge Protector
						380	PND1 ⁸ Part-Night Dimming
						NW - 4000K CW - 5000K	PND2 ⁸ Part-Night Dimming
						150	PND3 ⁸ Part-Night Dimming
						190	ORR Optics Rotated Right
						220	ORL Optics Rotated Left
						250	WL Utility Wattage Label
						290	DS ¹¹ Dual Switching
						330	
						380	
						400	

1 Black, Dark Bronze, White, Gray, or Natural Aluminum standard. DB (RAL6022) is our original dark bronze. DB1 (RAL8019) is a new dark bronze option. Consult factory for other finishes. See page 2 for specifications.

2 Specified output code set at the factory set. Includes fixture mounted output selector that enables field adjustable light levels.

3 Flush mounted enhanced back light shield, factory installed.

4 No field adjustable output. Specified output code set at the factory.

5 Includes output selector that enables field adjustability of light levels. Field changeable connectors included to enable dimming connection to PCR7 (wireless node dimming is disabled by default).

6 Control-ready wired at factory for wireless node dimming. Output selector not included in fixture. Not able to adjust above specified drive current.

7 See L7 or L3 Lens coverage details on page 4. Consult factory for MS specified with ANSI 7-wire Photocontrol Receptacle. PCR option is required for On/Off control using light detection.

8 For PND profile options see page 5. Only available with MV (120-277V).

9 Specify Color (GY, DB, DB1, BK, WH, NA)

10 Specify MV (120-277V) or HV (347V-480V)

11 Provides 50/50 fixture operation via two independent drivers. Requires two separately switched circuits. Not available with PCR3 or PCR7.

Accessories*

BLS	Enhanced Back Light Shield
RPA⁹	Round Pole Adapter
PTF1⁹	Square Pole Top Fitter Single
PTF2⁹	Square Pole Top Fitter Twin at 180°
PTF4⁹	Square Pole Top Fitter Quad
WM⁹	Wall Mount
BSK	Bird Deterrent Spider Kit
LLPC¹⁰	Long-Life Twist Lock Photocontrol
SC	Twist Lock Shorting Cap
FSIR100	Motion Sensor Configuration Tool

Luminaire Specifications

Housing

Die cast aluminum housing with universal mounting design allows for attachment to existing pole without redrilling for retrofit applications. Aluminum housing provides passive heat-sinking of the LEDs and has upper surfaces that shed precipitation. Mounting provisions meet 3G vibration per ANSI C136.31-2010 Normal Application, Bridge & Overpass. Electrical components are accessed without tools and are mounted on removable power door.

Light Emitting Diodes

Hi-flux/Hi-power white LEDs produce a minimum of 90% of initial intensity at 100,000 hours of life based on IES TM-21. LEDs are tested in accordance with IES LM-80 testing procedures. LEDs have correlated color temperature of 3000K, 4000K, or 5000K and 70 CRI minimum. LEDs are 100% mercury and lead free.

Field Adjustability

An output selector is supplied to adjust light output for local conditions (not available with PCR7-CR option). The specified output code will be factory set.

Quality Control

Every luminaire is performance tested before and after a 2-hour burn-in period. Assembled in the USA.

Optical Systems

Micro-lens optical systems are fully sealed to maintain an IP66 rating. Luminaire produces 0% total lumens above 90° (BUG Rating, U=0). Auto Front Row (AFR) optics are designed to enhance light levels at site perimeter while minimizing wattage and backlight. Optional enhanced Back Light Shield (BLS) is designed to meet strict light trespass and LEED requirements. Optics may be rotated right or left with options ORR/ORL, respectively.

Electrical

Rated life of electrical components is 100,000 hours. Uses isolated power supply that is 1-10V dimmable. Power supply is wired with quick-disconnect terminals. Power supply features a minimum power factor of .90 and <20% Total Harmonic Distortion (THD). EMC meets or exceeds FCC CFR Part 15. Terminal block accommodates 6 to 14 gauge wire. Standard surge protection complies with IEEE/ANSI C62.41 and ANSI C136.2-2015, Enhanced (10kV/5kA). SP2 option provides Extreme level (20kV/10kA).

Controls

3-Wire photocontrol receptacle (PCR) is available. ANSI C136.41 7-wire (PCR7) photocontrol receptacles are available. All photocontrol receptacles have tool-less rotatable bases. Wireless control module is provided by others.

Finish

Housing receives a fade and abrasion resistant polyester powder coat finish with 3.0 mil nominal thickness. Finish tested to withstand 5000 hours in salt spray exposure per ASTM B117. Finish meets scribe creepage rating 8 per ASTM D1654. Finish tested 500 hours in UV exposure per ASTM G154 and meets ASTM D523 gloss retention.

Listings/Ratings/Labels

luminaires are UL listed for use in wet locations in the United States and Canada. DesignLights Consortium™ Premium Classification qualified product. International Dark Sky Association listed. Luminaire is qualified to operate at ambient temperatures of -40°C to 40°C.

Photometry

luminaires photometrics are tested by certified independent testing laboratories in accordance with IES LM-79 testing procedures.

Warranty

10-year limited warranty is standard on luminaire and components. 5-year limited warranty on luminaires and components with a motion sensor.

Standards

Luminaire complies with:
ANSI: C136.2, C136.3, C136.10, C136.13, C136.15, C136.22, C136.31, C136.35, C136.37, C136.41, C62.41, C78.377, C82.77
Other: FCC 47 CFR, IEC 60598, ROHS II, UL 1449, UL 1598

Color Specifications

Order Code	Color	RAL #	Pantone Equivalent
GY	Gray	7040	429C
BK	Black	9004	426C
DB	Dark Bronze	6022	BLACK 2C
DB1	Dark Bronze	8019	412
WH	White	9003	11-0601
NA	Natural Aluminum	9006	N/A

Performance Data 3000K

All data nominal. IES files are available at leotek.com.

LED Code	Output Code	Drive Current (mA)	System Wattage (W)	Delivered Lumens (Lm) ¹	Efficacy (Lm/W)	Field Adjustable Output Range ²
96N	140	350	103	14600	142	↕
	180	450	129	18170	141	
	210	540	150	20940	140	
	240	600	170	23620	139	
	270	750	207	27400	132	↕
	300	820	234	30300	129	
	340	930	268	34010	127	
	380	1050	299	37780	126	

Performance Data 4000K & 5000K

All data nominal. IES files are available at leotek.com.

LED Code	Output Code	Drive Current (mA)	System Wattage (W)	Delivered Lumens (Lm) ¹	Efficacy (Lm/W)	Field Adjustable Output Range ²
96N	150	350	104	15650	150	↕
	190	450	130	19330	149	
	220	540	152	22900	151	
	250	600	170	25670	151	
	290	750	206	29770	145	↕
	330	820	235	33830	144	
	380	930	272	38070	140	
	400	1050	297	40990	138	

Notes:

1 Normal tolerance $\pm 10\%$ due to factors including distribution type, LED bin variance, driver variance, and ambient temperatures.

2 Performance codes available in two ranges for adjustable output as shown in performance data tables. Output set at factory to specified performance code.

Motion Sensor (Optional) Specifications

Description

Digital passive infrared luminaire integrated outdoor occupancy sensor provides high/low/off control based on motion detection. Initial setup and subsequent sensor adjustments are made using a handheld configuration tool. PCR option is required for On/Off control using light detection. Available with both MV or HV input voltage options.

Operation

Standard factory setting will dim the luminaire to 50% until motion is sensed and then it will power to 100%. When motion is not detected for five minutes, the luminaire will dim back to 50%. Ramp up and fade down times are adjustable, but initially set to NONE. The percent dimming and time durations may be field adjusted as required using FSIR-100 configuration tool. FSIR-100 user guide available at: www.wattstopper.com.

Optical System

Multi-cell, multi-tier Fresnel lens with a 360 degree view detects unobstructed motion within one mounting height, up to 20 ft. maximum (MSL3) or 40 ft. maximum (MSL7). Consult factory for higher mounting height requirements.

Finish

Sensor exterior ring and lens are white polycarbonate, UV and impact resistant.

Listings/Ratings

Sensor is TUV, UL and cUL listed, IP66 rated and CE compliant.

Warranty

5-year limited warranty on luminaires and components with a motion sensor.

Motion Sensor (Optional) Data

MSL3 Lens Dimensions

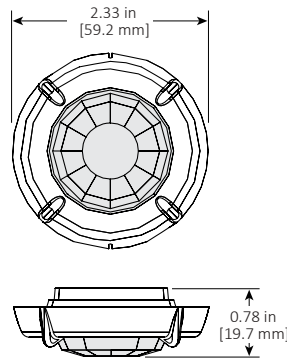

MSL3 Lens Coverage Top View

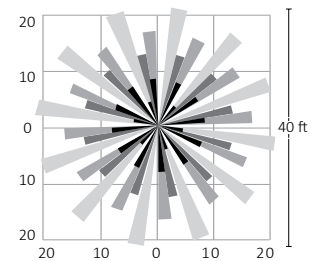

MSL3 Lens Coverage Side View

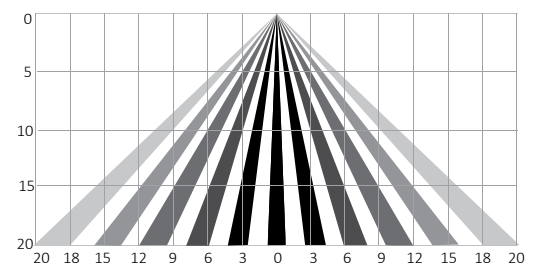

MSL7 Lens Dimensions

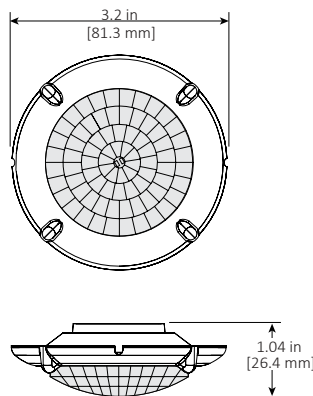

L7 Lens Coverage Top View

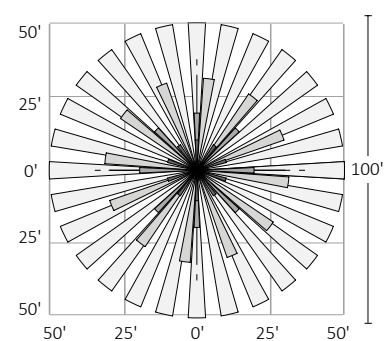

L7 Lens Coverage Side View

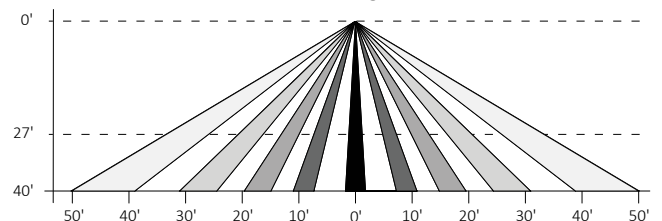

Part-Night Dimming Specifications

Description

Arieta's Part-Night Dimming (PND) option enables significant energy savings by automatically dimming the luminaire during early morning hours when infrequent use is expected. Factory programmed dimming profiles automatically take into account seasonal changes based on geographical location by continuously monitoring the nighttime midpoint. PND does not provide power on/off control which is provided by external controls (example: time clock) or a photocontrol using PCR3 or PCR7 option. Dimming profile of PND option is not field adjustable.

Operation

Based on the PND profile that is selected, the luminaire dims to the corresponding % power for the corresponding length of time (based on the nighttime mid-point) as shown below. Mid-point is continuously recalculated in the luminaire by monitoring the average length of time between when the light turns on (power on) and turns off (power off) over the previous two days. In effect, this functionality will take two days to initialize after installation before any dimming will occur. Power interruptions are ignored and do not affect the determination of mid-point. A motion sensor (MSL3 or MSL7) can be used with PND to temporarily override the dimming profile when motion is detected. Three factory programmed PND profiles are available for selection:

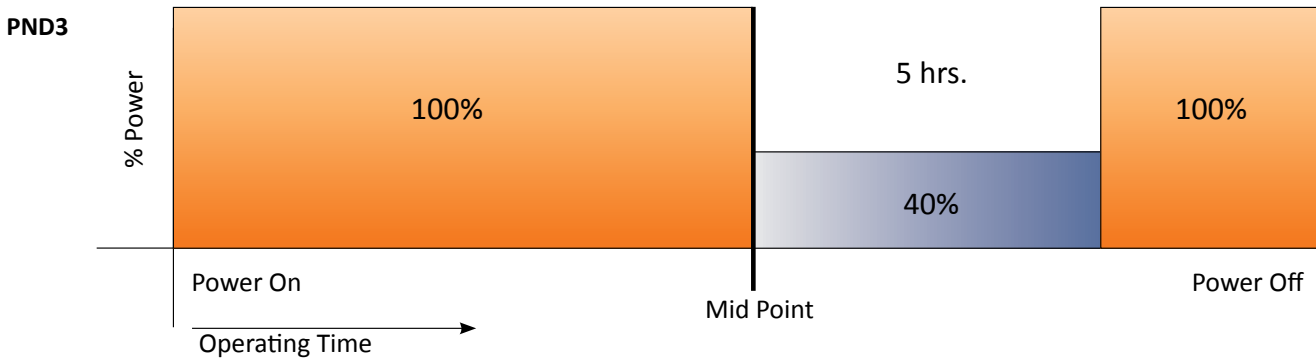
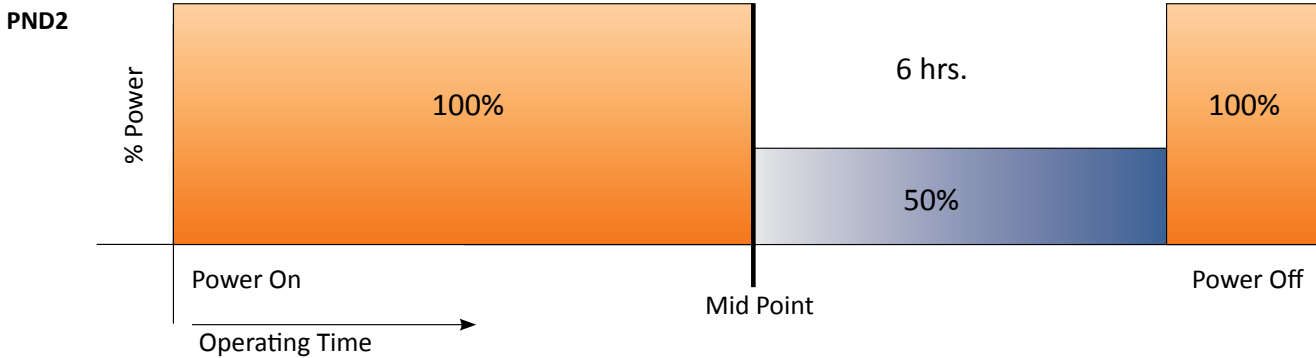
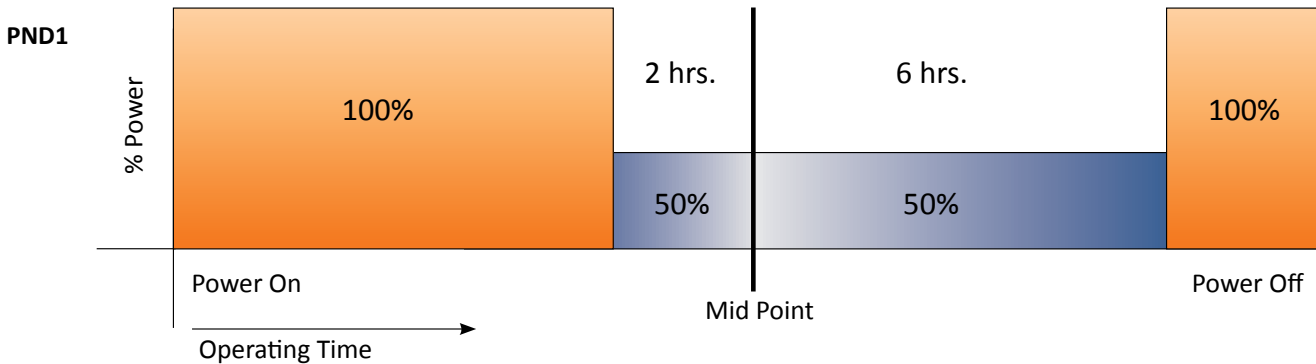

**Pole Mount Drilling Dimensions
for New Construction**

For more details, consult
the Arieta Installation Guide

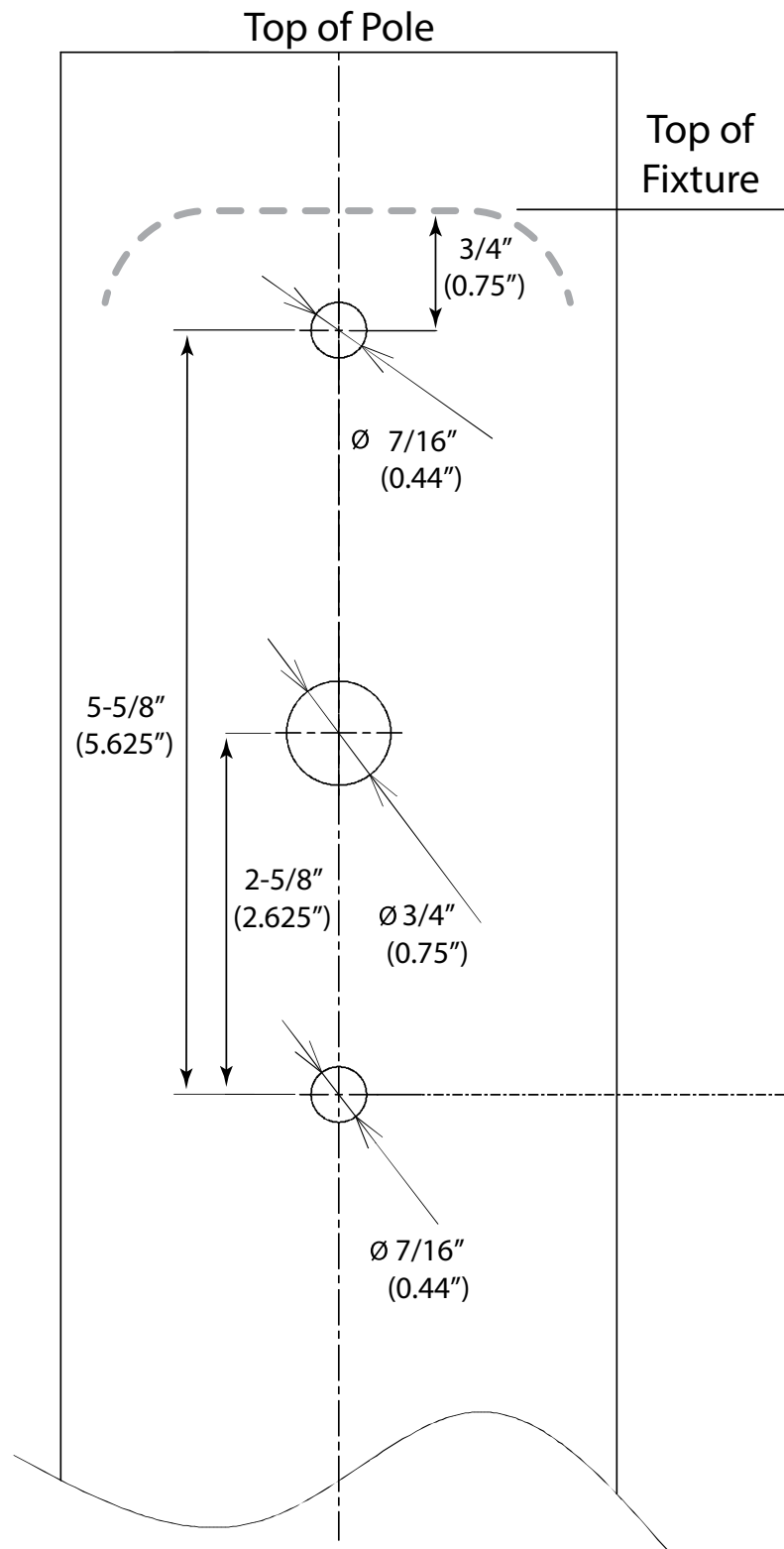

**Mounting Pole Drilling Dimensions
for New Construction**

ENGINEERING PLANS FOR **HERITAGE FARM - BANQUET CENTER**

SECTION 34, TOWNSHIP 37 NORTH , RANGE 8 EAST

5139-5199 S SCHLAPP ROAD

OSWEGO, IL 60543

KENDALL COUNTY

AUGUST, 2022

LEGEND

	PROPERTY BOUNDARY
	EXISTING CONTOUR LINE
	EXISTING STORM SEWER
	EXISTING SANITARY SEWER LINE
	EXISTING WATERMAIN
	EXISTING UNDERGROUND ELECTRIC
	EXISTING OVERHEAD ELECTRIC
	EXISTING GAS SERVICE
	EXISTING TELEPHONE
	PROPOSED CONTOUR LINE
	PROPOSED WATERMAIN
	PROPOSED STORM SEWER
	PROPOSED SANITARY SEWER LINE
	PROPOSED GREASE SERVICE LINE
	PROPOSED VENT LINE
	EXISTING FENCELINE
	PROPOSED SILT FENCE
	EXISTING SPOT SHOT
	PROPOSED SPOT GRADE

	EXIST	PROP	
WATER:			B-BOX
			HYDRANT
			VALVE
			VALVE VAULT
STORM:			INLET-CURB
			INLET OR MANHOLE
			FLARED END SECTION
SANITARY:			CLEANOUT
			MANHOLE

	R.O.W. MONUMENT		UTILITY POLE
	PROPERTY PIN		GUY WIRE LOC.
	P.K. NAIL		UTIL. CABINET
	CHISELED MARK		UTIL. PEDESTAL
	BENCHMARK		LIGHT POLE
	HUB & TACK		TRAFFIC SIGNAL
	SOIL BORING		ELECTRIC VAULT
	OVERLAND RELIEF		GAS VALVE
	FLOW DIRECTION		

INDEX TO SHEETS

1. COVER SHEET
2. EXISTING CONDITIONS & DEMOLITION PLAN
3. STORMWATER POLLUTION & PREVENTION PLAN 1
4. STORMWATER POLLUTION & PREVENTION PLAN 2
5. CIVIL SITE PLANS
6. GENERAL NOTES & DETAILS

SURVEY COMPLETED BY:

Phillip D Young
& ASSOCIATES, INC.
LAND SURVEYING - TOPOGRAPHIC MAPPING
Lic.# [REDACTED]

1107B SOUTH BRIDGE STREET; YORKVILLE, IL 60560
PHONE: 630-553-1580 EMAIL: PHILYOUNG@COMCAST.NET



Know what's **below**.
Call before you dig.

Contractor and or sub-contractors shall verify locations of all underground utilities prior to digging. Contact J.U.L.I.E. (Joint Utility Locating for Excavators) at 1-800-892-0123 or dial 811.

UTILITY STATEMENT

THE UNDERGROUND UTILITIES SHOWN HAVE BEEN LOCATED FROM
VISIBLE FIELD EVIDENCE AND EXISTING DRAWINGS, MAPS AND RECORDS
SUPPLIED TO SURVEYOR. THE SURVEYOR HAS NO WAY OF KNOWING WHETHER
THAT THE UNDERGROUND UTILITIES SHOWN COMPRISE ALL SUCH
UTILITIES IN THE AREA, EITHER IN SERVICE OR ABANDONED.
THE SURVEYOR FURTHER DOES NOT WARRANT THAT THE UNDERGROUND
UTILITIES SHOWN ARE IN THE EXACT LOCATION INDICATED, ALTHOUGH
THEY ARE LOCATED AS ACCURATELY AS POSSIBLE FROM AVAILABLE
INFORMATION. THE SURVEYOR HAS PHYSICALLY LOCATED VISIBLE
STRUCTURES, HOWEVER, HE HAS NOT PHYSICALLY LOCATED THE
UNDERGROUND LINES.

PROFESSIONAL ENGINEER'S CERTIFICATION
STATE OF ILLINOIS, COUNTY OF KENDALL

I JOHN J. TEBRUGGE, A LICENSED PROFESSIONAL ENGINEER OF ILLINOIS, HEREBY CERTIFY THAT THESE PLANS HAVE BEEN PREPARED UNDER MY PERSONAL DIRECTION BASED ON AVAILABLE DOCUMENTS AND FIELD MEASUREMENTS FOR THE EXCLUSIVE USE OF THE CLIENT NOTED HEREON.

GIVEN UNDER MY HAND & SEAL THIS 3RD DAY OF AUGUST, 2022



ILLINOIS REGISTERED PROFESSIONAL ENGINEER
NO. 0 [REDACTED] 8 EXPIRES NOV. 30, 2023

COPYRIGHT © 2022 BY TEBRUGGE ENGINEERING
ALL RIGHTS RESERVED. NO PART OF THESE CIVIL ENGINEERING PLANS
MAY BE REPRODUCED, DISTRIBUTED, OR TRANSMITTED IN ANY FORM
OR BY ANY MEANS, INCLUDING PHOTOCOPYING, RECORDING, OR OTHER
ELECTRONIC OR MECHANICAL METHODS, WITHOUT THE PRIOR WRITTEN
PERMISSION OF TEBRUGGE ENGINEERING.

LOCATION MAP

N.T.S.

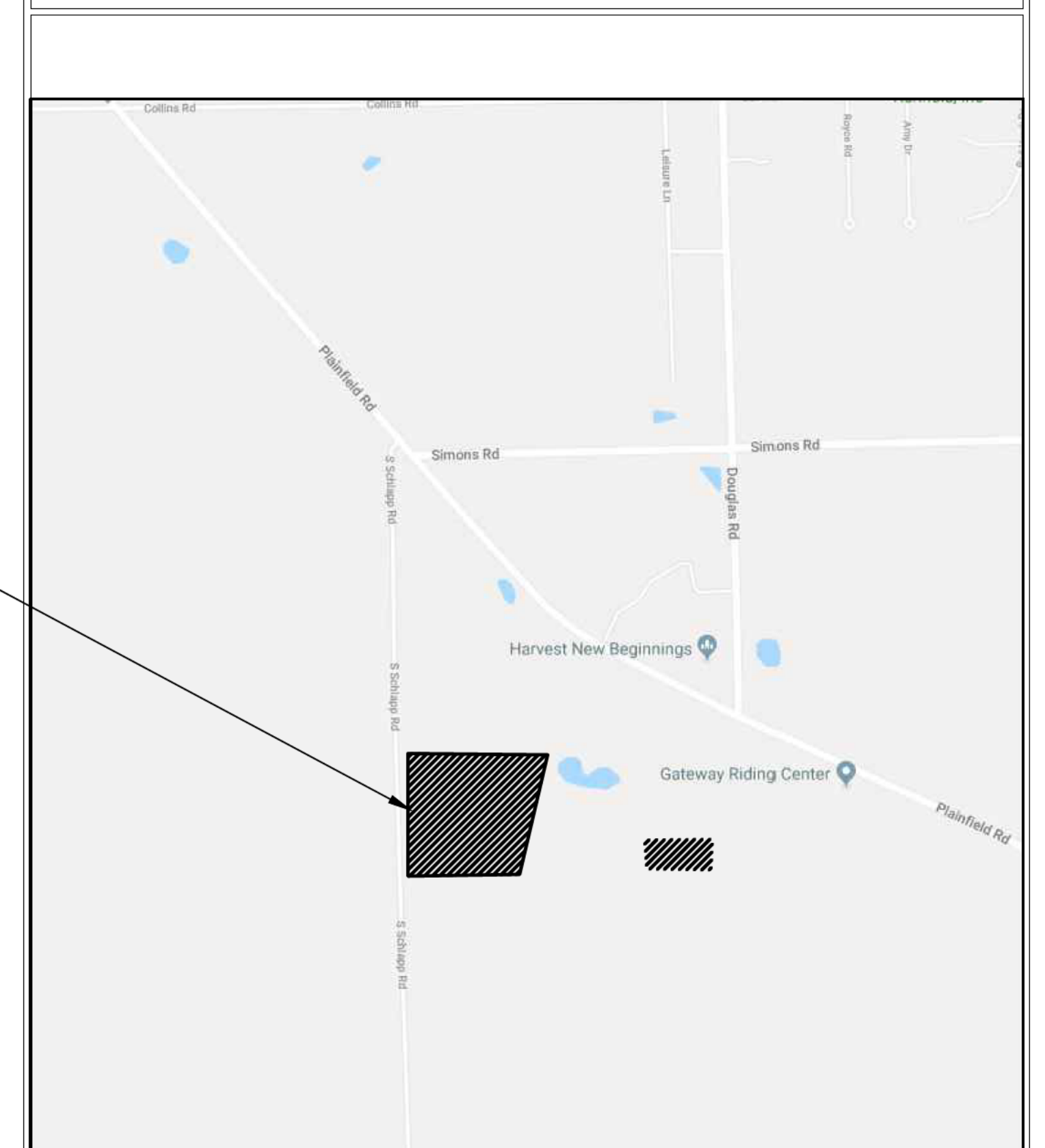

BENCHMARKS:

BM#1 -- SURVEY SPIKE AT SOUTHWEST CORNER OF SUBJECT PROPERTY.
ELEVATION = 729.43

BM#2 -- MAGNAIL AT EDGE OF PAVEMENT NEAR NORTHWEST CORNER OF SUBJECT PROPERTY.
ELEVATION = 730.63

PLANS PREPARED FOR:

LYDIA RAMIREZ

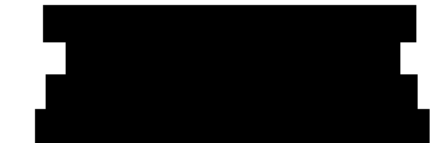

CIVIL ENGINEER:

TEBRUGGE ENGINEERING
410 E CHURCH ST - SUITE A
SANDWICH, ILLINOIS 60548
(815) 786-0195

INFO@TEBRUGGEENGINEERING.COM
WWW.TEBRUGGEENGINEERING.COM

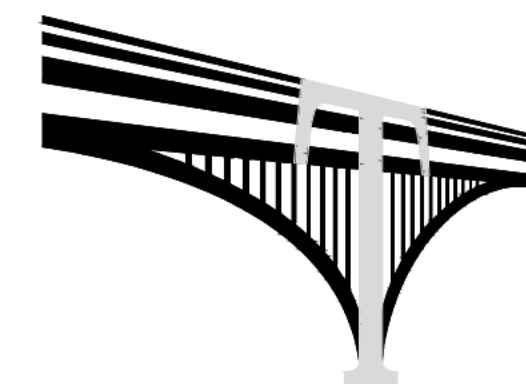
[illegible]



TYPICAL SOIL PROTECTION CHART

Stabilization Type	JAN	FEB	MAR	APR	MAY	JUN	JUL	AUG	SEP	OCT	NOV	DEC
Permanent Seeding	B	B	A	A	A	A*	A*	A			B	B
Temporary Seeding			C	C	C	C*	D*	D	D			
Sodding			E**	E**	E**	E**	E**	E**	E**			
Mulching	F	F	F	F	F	F	F	F	F	F	F	F

A - Kentucky Bluegrass - 90 lbs/acre
mixed with perennial ryegrass - 30 lbs/acre
B - Kentucky Bluegrass - 135 lbs/acre mixed with
perennial ryegrass - 45 lbs/acre
C - Spring Oats - 100 lbs/acre
D - Wheat or Cereal Rye - 150 lbs/acre
E - Sod
F - Straw Mulch - 2 tons/acre
* Watering needed in June and July
** Water for 2-3 weeks after sodding

SOIL EROSION / SEDIMENT CONTROL OPERATION TIME SCHEDULE												
NOTE: GENERAL CONTRACTOR TO COMPLETE TABLE WITH THEIR SPECIFIC PROJECT SCHEDULE												
CONSTRUCTION SEQUENCE	JAN	FEB	MAR	APR	MAY	JUN	JUL	AUG	SEP	OCT	NOV	DEC
TEMPORARY CONSTRUCTION EXITS												
TEMPORARY CONTROL MEASURES												
SEDIMENT CONTROL BASINS												
STRIP & STOCKPILE TOPSOIL												
ROUGH GRADE												
STORM FACILITIES												
SITE CONSTRUCTION												
PERMANENT CONTROL STRUCTURES												
FOUNDATION / BUILDING CONSTRUCTION												
FINISH GRADING												
LANDSCAPING / SEED / FINAL STABILIZATION												

- 1) CONTRACTOR SHALL UPDATE THE TABLE BY SHADING OR DATING THE APPLICABLE ACTIVITIES AS PROJECT PROGRESSES.
2) TIME SCHEDULE MUST COINCIDE WITH SEQUENCE OF CONSTRUCTION.

BEST MANAGEMENT PRACTICE NOTES

1. SEE STABILIZED CONSTRUCTION ENTRANCE DETAIL. THE CONSTRUCTION EXIT SHALL BE A MINIMUM OF 14' IN WIDTH AND 50' IN LENGTH FROM EXISTING PAVED SURFACE. ALL CONSTRUCTION TRAFFIC MUST UTILIZE CONSTRUCTION EXIT PER DETAIL. DURING CONSTRUCTION, THE CONSTRUCTION EXITS MAY BE SHIFTED AT THE CONTRACTOR'S DISCRETION TO FACILITATE GRADING OPERATION. EXIT MUST TERMINATE AT EXISTING PAVED SURFACE. THE CONTRACTOR SHALL BE RESPONSIBLE FOR ENSURING THAT THE RUNOFF FROM THE CONSTRUCTION EXIT IS DIRECTED BACK TOWARD THE SITE OR THAT THE RUNOFF IS CLEAR OF SEDIMENT.
2. THE CONTRACTOR MAY PERMANENTLY REMOVE ANY PORTION OF THE PERIMETER SILT FENCE AFTER ESTABLISHMENT OF FINAL GRADE AND/OR FINAL STABILIZATION. REMOVAL OF THE PERIMETER SILT FENCE UP-STREAM OF A DISTURBED AREA AND/OR INFILTRATION TRENCH SHALL BE A BEST MANAGEMENT PRACTICE. ANY SUCH REMOVAL SHALL BE NOTED ON THE SWPPP SITE MAPS ALONG WITH UPSTREAM STABILIZATION AND GRADING CONDITIONS.
3. NO STRUCTURE SHALL BE ALLOWED TO BE PROTECTED WITH ANY MEASURE OTHER THAN THOSE DETAILED IN THIS SWPPP SITE MAP FOR MORE THAN 48 HOURS OR IF RAIN IS IMMINENT. STRUCTURES THAT WILL NOT RECEIVE A CASTING WITHIN 48 HOURS OF INSTALLATION SHALL RECEIVE IP6 PROTECTION. UPON INSTALLATION OF THE GRATE, IP3 OR IP5 PROTECTION SHALL BE INSTALLED RESPECTIVE TO THE TYPE OF GRATE. STRUCTURES WITH CLOSED LIDS WILL NOT REQUIRE PROTECTION FOLLOWING INSTALLATION OF THE LID. THE CONTRACTOR SHALL NOTE THE TIME STRUCTURE INSTALLATION (AND PROTECTION INSTALLATION, INCLUDING TYPES OF PROTECTION) ARE EMPLOYED. WHENEVER PIPE INSTALLATION IS HALTED FOR MORE THAN 24 HOURS OR WHEN RAIN IS IMMINENT, THE OPEN END SHALL BE PROTECTED WITH A TEMPORARY BULK HEAD. A 2" SHEET OF PLYWOOD THAT EXTENDS 6" BEYOND THE OUTSIDE DIAMETER OF THE PIPE SHALL BE PLACED AGAINST THE EXPOSED PIPE END. GRAVEL SHALL BE PLACED AGAINST THE PLYWOOD IN SUFFICIENT QUANTITY SO AS TO ENSURE THE TIGHTEST POSSIBLE SEAL. THE TRENCH SHALL BE DE-WATERED PRIOR TO REMOVING THE BULKHEAD.
4. PERMANENT EROSION CONTROL FABRIC SHALL BE APPLIED TO ALL SLOPES 4:1 OR GREATER. FOLLOW MANUFACTURER SPECIFICATIONS FOR INSTALLATION. THE CONTRACTOR SHALL NOTE ALL AREAS WHERE FABRIC HAS BEEN INSTALLED RELATIVE TO AS-BUILT GRADES AND FURNISH THESE BOUNDARIES TO THE CIVIL ENGINEER UPON REQUEST.
5. PERMANENT SEEDING SHOULD BE PLANTED AS SOON AS IT IS PRACTICAL TO ENSURE PROPER GERMINATION PRIOR TO TERMINATION OF PERMIT COVERAGE. THE CONTRACTOR SHALL PLANT PERMANENT SEEDING AS SPECIFIED ON THE LANDSCAPING PLAN AS SOON AS FINAL GRADES ARE ESTABLISHED AS SPECIFIED ON THE GRADING PLAN. SEE SITE LANDSCAPING PLAN FOR EXACT GROUND COVER TYPE AND LOCATION.
6. STOCKPILE SHOULD BE LOCATED IN AREAS THAT DO NOT HAVE HIGH POTENTIAL FOR CONTRIBUTING SEDIMENTS TO STORMWATER FACILITIES.
7. STOCKPILES OF SOIL AND OTHER BUILDING MATERIALS TO REMAIN IN PLACE MORE THAN THREE (3) DAYS SHALL BE FURNISHED WITH EROSION AND SEDIMENT CONTROL MEASURES. STOCK PILES NOT ACTIVELY WORKED AND TO REMAIN IN PLACE FOR 14 DAYS OR MORE SHALL RECEIVE TEMPORARY SEEDING.
8. THE CONDITION OF THE CONSTRUCTION SITE FOR WINTER SHUTDOWN SHALL BE ADDRESSED EARLY IN THE FALL GROWING SEASON SO THAT SLOPES AND OTHER BARE EARTH AREAS MAY BE STABILIZED WITH TEMPORARY AND/OR PERMANENT VEGETATIVE COVER FOR PROPER EROSION AND SEDIMENT CONTROL. ALL OPEN AREAS THAT ARE TO REMAIN IDLE THROUGHOUT THE WINTER SHALL RECEIVE TEMPORARY EROSION CONTROL MEASURES INCLUDING TEMPORARY SEEDING, MULCHING AND/OR EROSION CONTROL BLANKET PRIOR TO THE END OF THE FALL GROWING SEASON. THE AREAS TO BE WORKED BEYOND THE END OF THE GROWING SEASON MUST INCORPORATE SOIL STABILIZATION MEASURES THAT DO NOT RELY ON VEGETATIVE COVER SUCH AS EROSION CONTROL BLANKET AND HEAVY MULCHING.

PROPOSED GRADE INFORMATION THAT IS PROVIDED ON THE SWPPP SITE MAP IS FOR THE PURPOSE OF INDICATING FINAL DRAINAGE PATTERNS ONLY. SEE GRADING PLAN FOR FINAL GRADING DETAILS.

THE CONTRACTOR SHALL MAINTAIN ALL EXISTING ROADWAYS, SIDEWALKS, DRIVES, ETC., TO BE FREE AND CLEAR OF ANY CONSTRUCTION DEBRIS AND/OR EXCAVATED AND HAULED MATERIAL TO ENSURE EASY AND SAFE PEDESTRIAN AND VEHICULAR TRAFFIC TO AND FROM ADJACENT SITES.

ILLINOIS URBAN MANUAL PROTECTIONS:

- IP-1. BLOCK AND ROCK SOCK INLET PROTECTION FOR SUMP OR ON-GRADE INLETS
IP-2. CURB (ROCK) SOCKS UPSTREAM OF INLET PROTECTION, ON-GRADE INLETS
IP-3. ROCK SOCK INLET PROTECTION FOR SUMP/AREA INLET
IP-4. SILT FENCE INLET PROTECTION FOR SUMP/AREA INLET
IP-5. OVER-EXCAVATION INLET PROTECTION
IP-6. STRAW BALE INLET PROTECTION FOR SUMP/AREA INLET
CI-1. CULVERT INLET PROTECTION

GENERAL CONTRACTOR / OWNER SHALL COORDINATE WHICH CONTRACTORS WILL BE PROVIDING SWPPP SERVICES AND HAVE THEM SIGN THE CONTRACTOR'S CERTIFICATION

ALL CONTRACTORS AND SUBCONTRACTORS IDENTIFIED IN A STORM WATER POLLUTION PREVENTION PLAN SHALL SIGN A COPY OF THE FOLLOWING CERTIFICATION STATEMENT BEFORE CONDUCTING ANY PROFESSIONAL SERVICES AT THE SITE IDENTIFIED IN THE STORM WATER POLLUTION PREVENTION PLAN

CONTRACTOR'S CERTIFICATION

"I CERTIFY UNDER PENALTY OF LAW THAT I UNDERSTAND THE TERMS AND CONDITIONS OF THE GENERAL NATIONAL POLLUTANT DISCHARGE ELIMINATION SYSTEM (NPDES) PERMIT (LR10) THAT AUTHORIZES THE STORM WATER DISCHARGES ASSOCIATED WITH INDUSTRIAL ACTIVITY FROM THE CONSTRUCTION SITE IDENTIFIED AS PART OF THE CERTIFICATION.

CONTRACTOR NAME & TITLE:
ADDRESS:
PHONE #:

SIGNATURE _____ DATE _____

CONTRACTOR NAME & TITLE:
ADDRESS:
PHONE #:

SIGNATURE _____ DATE _____

CONTRACTOR NAME & TITLE:
ADDRESS:
PHONE #:

SIGNATURE _____ DATE _____

ACREAGE SUMMARY

NOTICE OF INTENT (NOI)

LYDIA RAMIREZ

TOTAL SITE AREA 9.37 AC
TOTAL DISTURBED AREA 9.37 AC

PROPOSED IMPERVIOUS AREA 1.72 AC
LANDSCAPED AREA 7.65 AC

PROPOSED CN 72

PROJECT NO. 22 533 01

SCALE: 1" = 50'

DATE: JUNE 14, 2022

SHEET NO.

3

OF 6 SHEETS

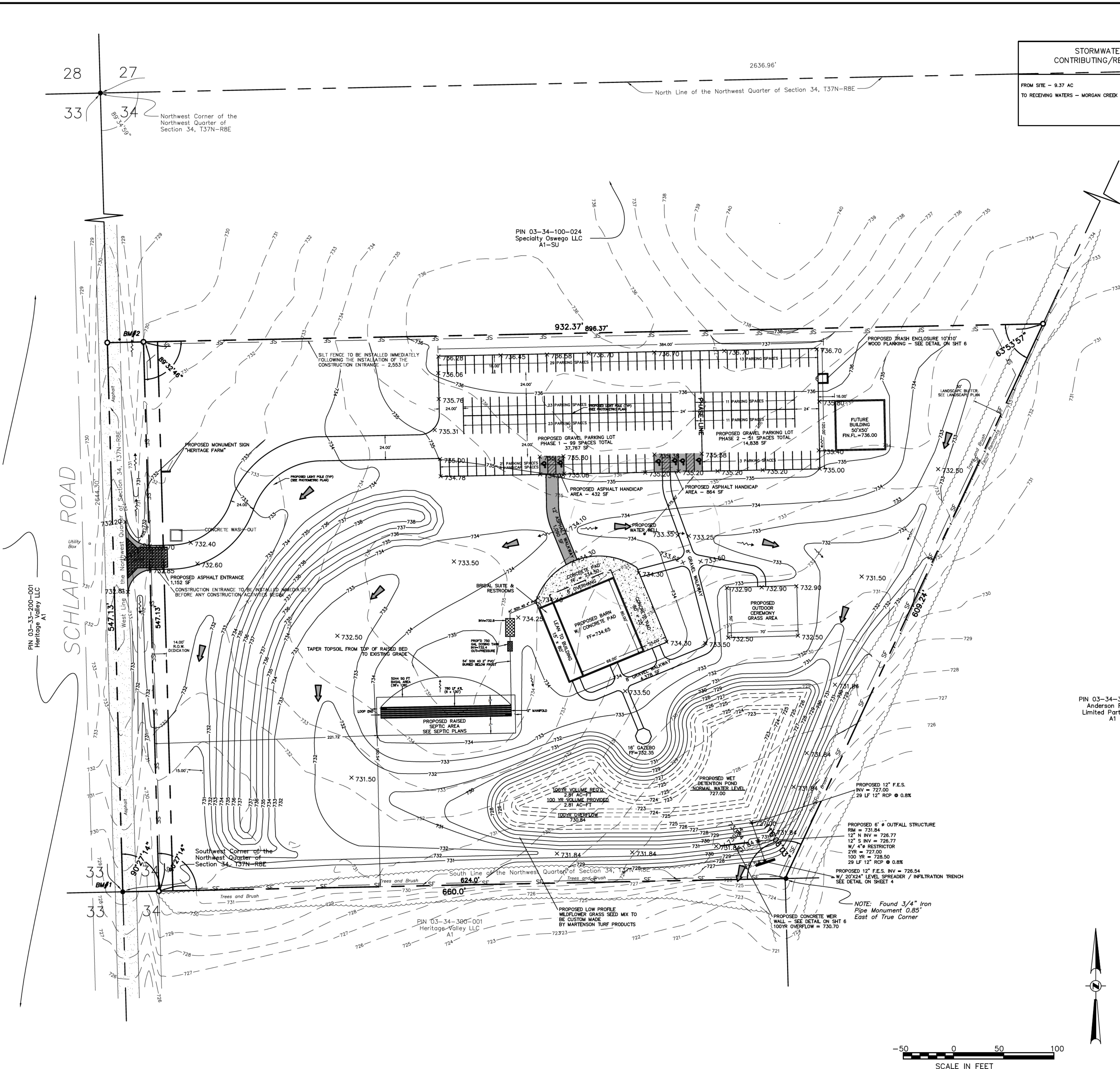

NO.	DATE	NOTES
1	8.3.22	KENDALL COUNTY REVIEW COMMENTS #1 8.3.22

PREPARED FOR:
LYDIA RAMIREZ

1. GENERAL NOTES & DESCRIPTIONS

The Storm Water Pollution Prevention Plan (SWPPP) includes, but is not limited to the Erosion and Demolition Plan included in the Engineering Plans with the Detail Sheet, the Notice of Intent, Permit Authorization, General Permit, Notice of Termination. All records of inspection and activities which are created during the course of the project, and other documents as may be included by reference to this SWPPP. Changes, modifications, revisions, additions, or deletions shall become part of this SWPPP as they occur.

- All Contractors and sub-contractors that are responsible for implementing and measure of the SWPPP must be identified and must certify this SWPPP by signing the SWPPP certification in accordance with Part V.G (Signatory Requirements) of the ILRI0 Permit.

All signed certifications must be kept with the SWPPP documents and be available for inspection.

The Contractor and all sub-contractors involved with construction activity that disturbs site soil or who implement a pollutant control measure identified in the Storm Water Pollution Prevention Plan must comply with the following requirements of the National Pollutant Discharge Elimination System (NPDES) General Permit, the NPDES Permit No. ILRI0 for the State of Illinois and any local governing agency having jurisdiction concerning erosion and sediment control.

- GENERAL PERMIT INFORMATION**
All construction sites that will result in the disturbance of one acre or more must be permitted under the Illinois General NPDES Permit. The Notice of Intent (NOI) has been submitted at the address below. The NOI is for the onsite and offsite improvements. The NPDES Permit will be issued 30 days after the postmark date of the submittal of the NOI and initial yearly fee.

Permit Information: The Owner has mailed the Owner-signed NOI form and the initial yearly fee of \$500 to the address listed below. The Contractor will be responsible for submitting each subsequent \$500 yearly fee, if applicable. A copy of the signed NOI form will be supplied to the Contractor.

Unless notified by the Illinois Environmental Protection Agency (EPA) to the contrary, construction activities may begin in accordance with this SWPPP and the ILRI0 in 30 days following the post mark date of the NOI.

Transfer Information: If a portion of the property is sold, that new Owner may obtain their own general permit by submitting a separate NOI. The original NOI may then be modified by re-submitting the NOI with update acreage and checking the box "change of information". Also include documentation explaining that a lot has been sold, the acreage difference and the date of sale. There is no fee involved with modifying the NOI.

There are no requirements for a pre-construction meeting from any of the reviewing agencies.

Agency Information:

Illinois Environmental Protection Agency
Division of Water Pollution Control
1021 North Grand Avenue East
Springfield, Illinois 62794-9276
Phone: (217) 782-0510

B. PUBLIC POSTING

The following documents will be supplied to the contractor and must be posted on the Entrance Sign in a prominent place for public viewing until termination of permit coverage has been obtained by filing the Notice of Termination (NOT).

- Notice of Intent signed in accordance with ILRI0.
- Permit Authorization from the Illinois Environmental Agency (EPA).
- Construction Site Notice.

The location of the SWPPP must be clearly visible.

C. RETENTION OF RECORDS

A complete copy of the SWPPP, including copies of all Inspection reports, plan revisions, etc., must be retained at the project site at all times during the duration of the project (until NOT is filed) and kept in the permanent project records of the Contractor for at least three years following submittal of the Notice of Termination (NOT).

D. CONTRACTOR/SUB-CONTRACTOR LIST

The Contractor must provide names and addresses of all sub-contractors working on this project who will be involved with the major construction activities that disturb site soil. This information must be kept with the SWPPP.

E. CONTRACTOR/SUB-CONTRACTOR CERTIFICATION FORM

The Contractor and all sub-contractors involved with ground disturbing or installation and maintenance of any Best Management Practice (BMP) on site must sign a copy of the Contractor Certification that will be supplied to the Contractor. This information must be kept with the SWPPP.

F. INSPECTIONS

At least once every seven calendar days and with 24 hours of a 0.5 in rainfall event, inspections by documented Contractor Compliance Officers must be made to determine the effectiveness of the SWPPP. If the State or Local agencies have a required inspection form, the both forms must be completed. The SWPPP, including the best management practices implemented on the jobsite, shall be modified as needed to reduce or prevent pollutants from discharging from the site.

An example BMP Inspection Form will be supplied to the Contractor.

A delegation of authority letter authorizing the Contractor Compliance Officer to sign the inspection forms will also be supplied to the Contractor.

The Inspector must be a person familiar with the site, the nature of major construction activities, and qualified to evaluate both overall system performance and individual component performance. The Inspector must either be someone empowered to implement modifications to this SWPPP and the pollutant control devices, if needed, in order to increase effectiveness to an acceptable level, or someone with the authority to cause such actions to happen. Additionally, the inspector shall be properly authorized in accordance with the applicable General Permit to conduct the certified site storm water inspections.

See Section VII on this sheet for further reporting requirements.

G. SWPPP UPDATES & AMENDMENTS

This SWPPP must be updated each time there are significant modifications to the pollution prevention system or a change of Contractors working on the project that disturb site soils. The SWPPP must be amended as necessary during the course of construction in order to keep it current with the pollutant control measures utilized on the site. Amending the SWPPP does not mean that it has to be reprinted. It is acceptable to add addenda, sketch new sections, and/or revised drawings. The site map showing the locations of all storm water controls must be posted on the site and updated to reflect the progress of construction and changes to the SWPPP. Any control measure that has a hydrologic design component must be updated or amended by the Engineer. Substitution of sediment control BMPs beyond those specified in the SWPPP is considered a hydrologic design component.

H. DISCHARGE OF PETROLEUM PRODUCTS OR HAZARDOUS SUBSTANCES

Discharge of Petroleum products or other hazardous substances into storm water or the storm water (storm sewer) system is subject to reporting and clean up requirements. See section V.B. of the SWPPP for State and Local information on reporting spills. Refer to the General Permit for additional information.

I. NOTICE OF TERMINATION

Once the site reaches final stabilization as defined in the General Permit, with all permanent erosion and sedimentation controls installed and all temporary erosion and sedimentation controls removed, the Contractor and Owner's representative must complete a final inspection. Upon approval by the Owner's representative, the Owner and Contractor, as applicable, must complete and submit a NOT.

J. CONTRACTORS RESPONSIBILITY

This SWPPP intends to control water-borne and liquid pollutant discharges by some combination of interception, sedimentation, filtration, and containment. The Contractor and sub-contractors implementing this SWPPP must remain alert to the need to periodically refine and update the SWPPP in order to accomplish the intended goals. The Contractor is ultimately responsible for all site conditions and permit compliance.

K. LOG OF CONSTRUCTION ACTIVITY

A record of dates when major ground-disturbing activities occur, when construction activities temporarily or permanently cease on a portion of the site, and when stabilization measures are initiated or completed must be maintained until the NOT is filed. A log for keeping such records is included. Controls must be in place down gradient of any ground-disturbing activities prior to the commencement of construction and noted on the Site Map and Record of Stabilization and Construction Activity Dates.

2. INTRODUCTION

This SWPPP includes the elements necessary to comply with the natural baseline general permit for construction activities administered by the US Environmental Protection Agency (EPA) under the National Pollutant Discharge Elimination System (NPDES) program, the NPDES Permit No. ILRI0 for the State of Illinois, and all Local governing agency requirements. This SWPPP must be implemented at the start of construction.

Construction phase pollutant sources anticipated at the site are disturbed (bare) soil, vehicle fuels and lubricants, chemicals associated with building construction, and building materials. Without adequate control there is a potential for each type of pollutant to be transported by storm water. Project construction will consist primarily of site grading, utility service connections, and site paving to facilitate construction.

A. PURPOSE

A major goal of pollution prevention efforts during project construction is to control soil and pollutants that originate on the site and prevent them from flowing to surface waters. The purpose of this SWPPP is to provide guidelines for achieving that goal. A successful pollution prevention program also relies upon careful inspection and adjustments during the construction process in order to enhance its effectiveness.

B. SCOPE

This SWPPP must be implemented before construction begins on the site. It primarily addresses the impact of storm rainfall and runoff on areas of the ground surface disturbed during the construction process. In addition, there are recommendations for controlling other sources of pollution that could accompany the major construction activities. The SWPPP will terminate when disturbed areas are stabilized, permanent erosion and sedimentation controls are installed, temporary erosion and sedimentation controls are removed, construction activities ceased herein have ceased, and a completed Notice of Termination (NOT) is transmitted to the governing agency.

3. PROJECT DESCRIPTION

Described below are the major construction activities that are subject of this SWPPP. Also included in the sequence are BMP installation activities that must take place prior to construction activities. NOTE: Down slope protective measures must always be in place before soil is disturbed. Activities are presented in the order (sequence) they are expected to be completed.

All activities and time frames (beginning and ending dates) shall be noted on the Site Map. The sequence of construction is as follows:

Upon implementation and installation of the following areas: trailers, parking, lay down, porta-potty, wheel wash, concrete washout, mason's area, fuel and material storage containers, solid waste containers, etc., immediately denote them on the Site Maps and note any changes in location as they occur throughout the construction process.

Typical Stage of Construction, Items shall be added or deleted as needed for each individual project.

1. Install stabilized construction entrance and SWPPP Entrance Sign.
2. Install silt fence(s) on the site (clear only those areas necessary to install silt fence).
3. Prepare temporary parking and storage area.
4. Install and stabilize hydraulic control structures (dikes, swales, check dams, etc.).
5. Begin grading the site.
6. Start construction of building pad and structures.

Phase II

7. Temporarily seed, throughout construction, denuded areas that will be inactive for 14 days or more.
8. Install utilities, underdrains, storm sewers, curbs and gutters.
9. Install inlet protection at all storm sewer structures as each inlet structure is installed.
10. Permanently stabilize areas to be vegetated as they are brought to final grade.
11. Prepare site for paving.
12. Pave site.
13. Install appropriate inlet protection devices for paved areas as work progresses.
14. Complete grading and installation or permanent stabilization over all areas including outlots.
15. Call Engineer after the site appears to be fully stabilized for inspection.
16. Remove all temporary erosion and sediment control devices after approval of the Engineer and stabilize any areas disturbed by the removal of the BMP.

NOTE: The Contractor may complete construction-related activities concurrently only if all preceding BMPs have been completely installed.

The actual schedule for implementing pollutant control measures will be determined by project construction progress and recorded by the Contractor on the Soil Erosion/Sediment Control Operation Time Schedule on the Erosion and Sediment Control Plans. Down slope protective measures must always be in place before soil is disturbed.

4. SITE DESCRIPTION

1. Site description
Site construction activities consist of general site clearing of trees and stumps, general grading of lot construction of retention pond, parking lot & building pads.
2. Total area of site = 9.37 acres
Total disturbed area on site = 9.37 acres
3. Estimated site runoff coefficient after construction activities are complete: CN=72
4. Site map included indicating existing & proposed slopes across site is included in SWPPP.
5. Site drainage is received by MORGAN CREEK

5. STORM WATER POLLUTION PREVENTION MEASURES AND CONTROLS

A variety of storm water pollutant controls are recommended for this project. Some controls are intended for function temporary and will be used as needed for pollutant control during the construction period. These include temporary sediment barriers and permanent storm retention ponds (which can also function as temporary sediment basins). Permanent stabilization will be accomplished in all disturbed areas by covering the soil with pavement, building foundation, vegetation, or other forms of soil stabilization.

A. EROSION AND SEDIMENT CONTROLS**1. Soil Stabilization**

The purpose of soil stabilization is to prevent soil from eroding and leaving the site. In the natural condition, soil is stabilized by native vegetation. The primary technique to be used at this project for stabilizing site soils will be to provide a protective cover of grass, pavement, or building structure.

- a) Temporary Seeding or Stabilization – All denuded areas that will be inactive for 14 days or more, must be stabilized temporarily with the use of fast-germinating annual grass/grain varieties, straw/hay mulch, wood cellulose fibers, blankets, netting or burlap.

- b) Permanent Seeding or Sodding – All areas at final grade must be seeded or sodded within 14 days after completion of work in any area. The entire site must have permanent vegetative cover established in all areas not covered by hardscape at the completion of all soil disturbing activities on site. Except for small level spots, seeded areas should generally be protected with mulch or a rolled erosion control product. All areas to be seeded will have topsoil and other soil amendments as specified on the Landscape Plan.

2. Structural Controls

- a) Silt Fence – Silt fence is a synthetic permeable woven or non-woven geotextile fabric incorporating metal support stakes at intervals sufficient to support the fence (5-foot maximum distance between posts), water, and sediment retained by the fence. The fence is designed to retain sediment-laden storm water and allow settlement of suspended solids before the storm water flows through the fabric and discharges off-site. Silt fence shall be located on the contour to capture overland, low-velocity sheet flows. The Contractor may utilize triangular silt dike and/or non-wire backed silt fence as intermediate BMPs. Install silt fence at a fairly level grade along the contour with the ends curved upward to provide sufficient subsurface storage volume for the anticipated runoff. Drainage areas shall not exceed 2 acre per 100 feet of silt fence for slopes less than 2 percent.

- b) Construction Exit – All access points from the public street into the construction site shall include a construction exit composed of coarse stone to the dimensions shown on the Existing Conditions and Demolition Plan. The rough texture of the stone helps to remove clumps of soil adhering to the construction vehicles tires through the action of vibration and jarring over the rough surface and the friction of the stone matrix against soils attached to vehicle tires.

- c) In addition to the stone at the construction exit, it may be necessary to install devices such as pipes (cattle guard) to increase the vibration and jarring. It may also be necessary to install a wheel wash system. If this is done, a sediment trap control must be installed to treat the wheel wash before it discharges from the site.

All site access must be confined to the Construction Exit(s). Barricade, sufficient to prevent use, any locations other than Construction Exit(s) where vehicles or equipment may access the site.

- c) Storm Sewer Inlet Protection – Curb and grated inlets are protected from the intrusion of sediment through a variety of measures as shown on the details included in the Construction drawings. The primary mechanism is to place controls in the path of flow sufficient to slow the sediment-laden water to allow settlement of suspended solids before discharging into the storm sewer. It is possible that as construction progresses from storm sewer installation through paving that the inlet protection devices should change. All inlet protection devices create ponding of storm water. This should be taken into consideration when deciding on which device or devices should be used.

- d) Inspection and any necessary cleaning of the underground storm system shall be included as part of this swpp.

9. Long Term Pollutant Controls

Storm water pollutant control measures installed during construction, that will also provide storm water management benefits after construction, include turf areas in sufficient quantity so as to provide a site impervious ratio (ISR) of 0.76.

Final site stabilization is achieved when perennial vegetative cover provides permanent stabilization with a density greater than 70 percent over the entire area to be stabilized by vegetative cover. This is exclusive of areas paved, seeded, or having a building on them.

B. OTHER POLLUTANT CONTROLS

This section includes the controls of pollutants other than sediment and additional requirements of the General Permit.

1. Dust Control

Construction traffic must enter and exit the site at the stabilized construction exit. Water trucks or other dust control agents will be used as needed during construction to reduce dust generated on the site. Dust control must be provided by the Contractor to a degree that is in compliance with applicable Local and State dust control regulations.

2. Solid Waste Disposal

No solid materials, including building materials, are allowed to be discharged from the site with storm water. All solid waste, including disposable materials incidental to the major construction activities, must be collected and placed in containers. The containers will be emptied as necessary by a contract trash disposal service and hauled away from the site. Covers for the containers will be provided as necessary to meet State and Local requirements. The location of solid waste receptacles shall be shown on the Site Maps.

Substances that have the potential for polluting surface and/or groundwater must be controlled by whatever means necessary in order to ensure that they do not discharge from the site. On excess, spilled core must be exercised during equipment fueling and servicing operations. If a spill occurs, it must be contained and disposed of so that it will not flow from the site or enter groundwater. If a spill occurs, it must be contained and disposed of so that it will not flow from the site or enter groundwater. If a spill occurs, it must be contained and disposed of so that it will not flow from the site or enter groundwater.

3. Sanitary Facilities

All personnel involved with construction activities must comply with State and Local sanitary or septic regulations. Temporary sanitary facilities will be provided at the site throughout the construction phase. They must be utilized by all construction personnel and will be serviced by a commercial contractor. The location of sanitary facilities shall be shown on the Site Map.

4. Non-Storm Water Discharge

Non-storm water components of site discharges are not permitted under ILRI0 except as follows: discharges from fire fighting activities; fire hydrant flushings; water used to wash vehicles where detergents are not used; waters used to control dust; potable water sources including uncontaminated waterline flushings; irrigation drainage; routine external building washdowns which does not use detergents; pavement washdowns where spills or leaks of toxic or hazardous materials have not occurred (unless all spilled material has been removed) and where detergents are not used; air conditioning condensate; springs, uncontaminated ground water; and foundation or footing drains where flows are not contaminated with process materials such as solvents.

5. Concrete Waste from Concrete Ready-Mix Trucks
Discharge of excess or waste concrete and/or wash water from concrete trucks will be allowed on the construction site, but only in specifically designated diked areas prepared to prevent contact between the concrete and/or wash water and storm water that will be discharged from the site. Alternatively, waste concrete can be placed into forms to make rip rap or other useful concrete products. The cured residue from the concrete washout diked areas shall be disposed in accordance with applicable State and Federal regulations. The jobsite superintendent is responsible for ensuring that these procedures are followed. The location of concrete washout areas shall be shown on the Site Maps.
6. Mason's Area
Contractor shall identify mason's area on the site and indicate location on the Site Map. To the extent practical, all masonry tools, material, including sand and sacked cement or mortar materials, and equipment shall be located within the area identified. Runoff control, such as silt fence, straw wattles, or other means of containment shall be provided to prevent the migration of storm water pollutants in runoff from the mason's area. Recaptures for debris and trash disposal shall also be provided.
7. Fuel Tanks
Temporary on-site fuel tanks for construction vehicles shall meet all State and Federal regulations. Tanks shall have approved spill containment with the capacity required by the applicable regulations. The tanks shall be in sound condition free of rust or other damage which might compromise containment. Fuel storage areas will meet all EPA, OSHA and other regulatory requirements for signage, fire extinguishers, etc. Hoses, valves, fittings, caps, filler nozzles and associated hardware shall be maintained in proper working condition at all times. The location of fuel tanks shall be shown on the Site Maps.

A Spill Prevention, Control and Countermeasure (SPCC) Plan must be developed if aboveground oil storage capacity at the construction site exceeds 1,320-gallons. Containers with storage capacity of 55-gallons or less are not included when calculating site storage capacity. The Contractor shall work with the Civil Engineering Consultant to develop and implement a SPCC Plan in accordance with the Oil Pollution Prevention regulation at Title 40 of the Code of Federal Regulations, Part 112, (40 CFR 112).

8. Hazardous Material Management and Spill Reporting Plan
Any hazardous or potentially hazardous material that is brought onto the construction site will be handled properly in order to reduce the potential for storm water pollution. All materials used on this construction site will be properly stored, handled, dispensed and disposed of following all applicable label directions. Material Safety Data Sheets (MSDS) information will be kept on site for any and all applicable materials.

In the event of an accidental spill, immediate action will be undertaken by the Contractor to contain and remove the spilled material. All hazardous materials will be disposed of by the Contractor in the manner specified by Federal, State and Local regulations and by the manufacturer of such products. As soon as possible, the spill will be reported to the appropriate agencies. As required under the provisions of the Clean Water Act, any spill or discharge entering waters of the United States will be properly reported. The Contractor will prepare a written record of any spill of petroleum products or hazardous materials in excess of reportable quantities and will provide notice to Owner within 24-hours of the occurrence of the spill.

Any spills of petroleum products or hazardous materials in excess of Reportable Quantities as defined by EPA shall be immediately reported to the EPA National Response Center (1-800-424-8802). In addition, 35 IL Adm. Code 750.410 requires notification of IMA (1-800-782-7880). Reportable chemical spill quantities are those listed for hazardous substances under Superfund, or as extremely hazardous substances under the Superfund Reauthorization and Amendments Act of 1986 (SARA), the emergency planning statute which also establishes threshold planning quantities (22 IL Adm. Code 430.30). Oil spills are reportable if they must be reported under the Federal Water Pollution Control Act. This generally includes spills that are in excess of 25 gallons and/or may be harmful to the public health or welfare" (40 CFR 110). Harmful discharges include those that (1) violate applicable water quality standards, or (2) leave a film on the water or adjoining shorelands or cause a sludge or emulsion to be deposited beneath the water's surface or on adjoining shorelands. The reportable quality for hazardous materials can be found in 40 CFR 302 or by contacting the IMA (1-800-782-7880).

In order to minimize the potential for a spill of petroleum product or hazardous materials to come in contact with storm water, the following steps will be implemented:

- a) All materials with hazardous properties (such as pesticides, petroleum products, fertilizers, detergents, construction chemicals, acids, paints, paint solvents, additives for soil stabilization, concrete, curing compounds and additives, etc.) will be stored in a secure location, under cover, when not in use.
- b) The minimum practical quantity of all such materials will be kept on the job site and scheduled for delivery as close to time of use as practical.
- c) A spill control and containment kit (containing for example, absorbent material such as kitty litter or sawdust, acid neutralizing agent, brooms, dust pans, mops, rags, gloves, goggles, plastic and metal trash containers, etc.) will be provided at the storage site.
- d) All of the products in a container will be used before the container is disposed of. All such containers will be triple rinsed, and prior to disposal, the rinse water used in these containers will be disposed of in a manner in compliance with State and Federal regulations and will not be allowed to mix with storm water discharges.
- e) All products will be stored in and used from the original container with the original product label.
- f) All products will be used in strict compliance with instructions on the product label.
- g) The disposal of excess or used products will be in strict compliance with instructions on the product label.

9. Long Term Pollutant Controls

Storm water pollutant control measures installed during construction, that will also provide storm water management benefits after construction, include turf areas in sufficient quantity so as to provide a site impervious ratio (ISR) of 0.76.

C. CONSTRUCTION PHASE "BEST MANAGEMENT PRACTICES" (BMPs)

During the construction phase, the Contractor shall implement the following measures:

1. Materials resulting from the clearing and grubbing or excavation operations shall be stockpiled up slope from erosion control facilities. Materials removed to an off-site location shall be protected with appropriate controls and property permitted.
2. The Contractor shall designate areas on the Site Map for equipment cleaning, maintenance, and repair. The Contractor and sub-contractors shall utilize such designated areas. Cleaning, maintenance, and repair areas shall be protected by a temporary perimeter barrier not closer than 150 feet to any waterway, water body or wetland, and in areas located as far as practical from storm water inlets.
3. Use of detergents for large scale washing is prohibited (i.e. vehicles, buildings, pavement, surfaces, etc.).
4. Chemicals, paints, solvents, fertilizers, and other toxic materials must be stored in waterproof containers. Except during application, the containers, the contents must be kept in trucks or within storage facilities. Runoff containing such material must be collected, removed from the site, treated, and disposed of at an approved solid waste and chemical disposal facility.

D. OFF-SITE FACILITIES IN THE OPERATIONAL CONTROL OF THE CONTRACTOR

Whenever dirt, rock, or other materials are imported to the construction site or exported for placement in areas off of the primary construction site, the Contractor is responsible for determining that all storm water permitting and pollution control requirements are met for each site which receives such materials or from which site materials are taken. Prior to the disturbance of any such site, Contractor will confirm that the operators of the site they are importing to or exporting from have properly obtained all required permits, and will comply with all laws, regulations and permit conditions applicable to such sites.

At a minimum, each off-site area that provides or receives material or is disturbed by project activities must implement erosion and sediment control measures consisting of perimeter controls on all down slope and side slope boundaries and must also provide for both temporary stabilization and for permanent re-vegetation after all disturbances have ended.

4. LOCAL PLANS

In addition to this SWPPP, construction activities associated with this project must comply with any guidelines set forth by Local regulatory agencies. The Contractor shall maintain documents evidencing such compliance in this SWPPP.

5. INSPECTIONS AND SYSTEM MAINTENANCE

Between the time this SWPPP is implemented and final Notice of Termination has been submitted, all disturbed areas and pollutant controls must be inspected weekly and within 24 hours of the end of a storm event 0.5 inches or equivalent snowfall. The purpose of site inspections is to assess performance of pollutant controls. The inspections will be conducted by the Contractor's Site Superintendent. Based on these inspections, the Contractor will decide whether it is necessary to modify this SWPPP, add or relocate controls, or revise or implement additional Best Management Practices in order to prevent pollutants from leaving the site via storm water runoff. The Contractor has the duty to cause pollutant control measures to be repaired, modified, supplemented, or take additional steps as necessary in order to ensure effective pollutant control.

Examples of specific items to evaluate during site inspections are listed below. This list is not intended to be comprehensive. During each inspection, the Inspector must evaluate overall pollutant control system performance as well as particular details of individual system components. Additional factors should be considered as appropriate to the circumstances.

A. CONSTRUCTION EXIT AND TRACK OUT

Locations where vehicles enter and exit the site must be inspected for evidence of off-site sediment tracking. A stabilized construction exit shall be constructed where vehicles enter and exit. Edits shall be maintained or supplemented with additional rock as necessary to prevent the release of sediment from vehicles leaving the site. Any sediment deposited on the roadway, shall be swept as necessary throughout the day or at the end of every day and disposed of in an appropriate manner. Sediment shall NOT be washed into storm sewer systems.

B. SEDIMENT CONTROL DEVICES

Sediment barriers, traps and basins must be inspected and they must be cleaned out at such time as their original capacity has been reduced by 50 percent. All material excavated from behind sediment barriers or in traps and basins must be incorporated into on-site soils or spread out on an upland portion of the site and stabilized. Additional sediment barriers must be constructed as needed.

C. MATERIAL STORAGE AREAS

Inspections shall evaluate disturbed areas and areas used for storing materials that are exposed to rainfall for evidence of, or the potential for, pollutants entering the drainage system or discharging from the site. If necessary, the materials must be covered or original covers must be repaired or supplemented. Also, protective berms must be constructed, if needed, in order to contain runoff from material storage areas. All State and Local regulations pertaining to material storage areas will be adhered to.

D. VEGETATION

Grossed areas shall be inspected to confirm that a healthy stand of grass is maintained. The site has achieved final stabilization once all areas are covered with building foundation or pavement, or have a stand of grass with a minimum of 70 percent density or greater over the entire vegetated area in accordance with the General Permit requirements. The vegetative density must be maintained to be considered stabilized. Area must be watered, fertilized, and re-seeded as needed to achieve this requirement.

E. DISCHARGE POINTS

All discharge points must be inspected to determine whether erosion and sediment control measures are effective in preventing discharge of sediment from the site or impacts to receiving waters.

The Inspection Report Form must identify all deficiencies, any corrections, whether they are identified during the current inspection or have occurred since the previous inspection, and any additional comments. Based on inspection results, any modification necessary to increase effectiveness of this SWPPP to an acceptable level must be made immediately but no longer than within 48 hours of inspection. The inspections reports must be complete and additional information should be included in the Inspection Report. An important aspect of the inspection report is the description of additional measures that need to be taken to enhance plan effectiveness. The inspection report must identify whether the site was in compliance with the SWPPP at the time of inspection and specifically identify all incidents of non-compliance.

The Inspection Report Form must summarize the scope of the inspection, name(s) and qualifications of personnel making the inspection, the date(s) of the inspection, major observations relating to the implementation of this SWPPP, and actions taken in accordance with section 4.b. shall be made and retained as part of the plan for at least six years after the date of the inspection. The report shall be signed in accordance with Part V.G of the General Permit.

If any violation of the provisions of this plan is identified during the course of the construction work covered by this plan, the Contractor's Compliance Officer shall complete and file an "Incidence of Noncompliance" (ION) report for the identified violation. The Contractor's Compliance Officer shall use forms provided by the IEPA and shall include specific information on the cause of noncompliance, actions which were taken to prevent any further causes of noncompliance, and a statement detailing any environmental impact which may have resulted in noncompliance. All reports of noncompliance shall be signed by a responsible authority in accordance with Part V.G of the General Permit. The report of noncompliance must be mailed to the following address:

Illinois Environmental Protection Agency
Division of Water Pollution Control
Attn: Compliance Assurance Section
1021 North Grand East
P.O. Box 19276
Springfield, IL 62794-9276

Ultimately, it is the responsibility of the General Contractor to assure the adequacy of site pollutant discharge controls. Actual physical site conditions or Contractor practices could make it necessary to install more structural controls than are shown on the plans. For example, Localized concentrations of runoff could make it necessary to install additional sediment barriers. Assessing the need for additional controls and implementing them or adjusting existing controls will be a continuing aspect of this SWPPP until the site achieves final stabilization. Any modification, additions or deletions of sediment control devices must be approved by the Engineer through written communications.

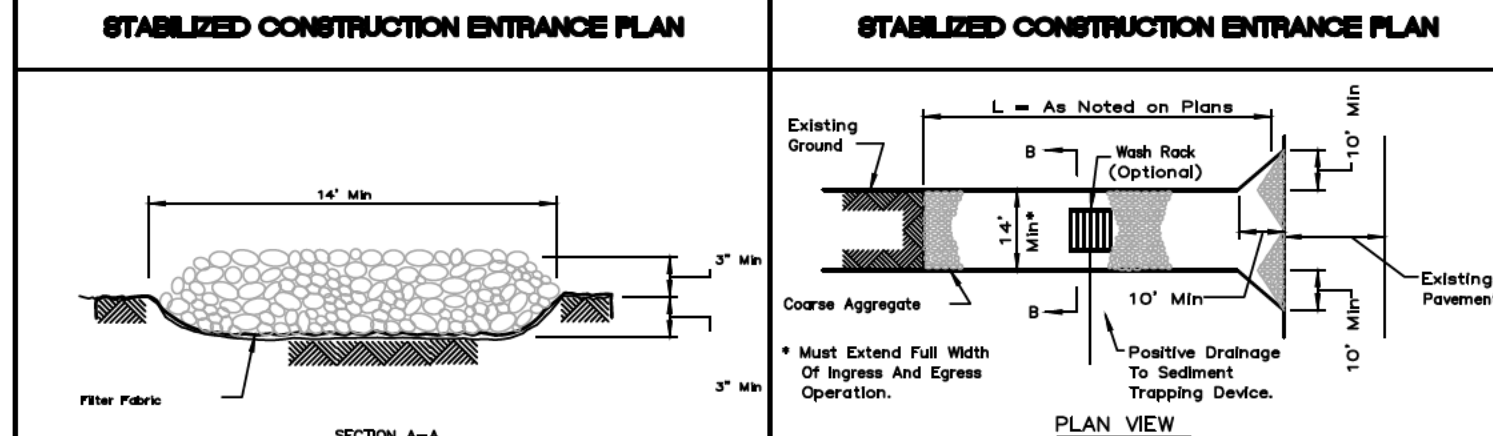
STABILIZED CONSTRUCTION ENTRANCE PLAN**NOTES:**

1. Filter fabric shall meet the requirements of material specification 592 GEOTEXTILE, Table 1 or 2, Class I, II or IV, and shall be placed over the cleared area prior to the clearing of rock.
2. Rock or reamed concrete shall meet one of the following D20 coarse aggregate gradations: CA-1, CA-2, CA-3, CA-4 and be placed according to construction specification 25 RORFILL, using placement method 1.
3. Any drainage facilities required because of washing shall be constructed according to manufacturers specifications.
4. If wash rocks are used they shall be installed according to the manufacturer's specifications.

CONCRETE WASHOUT NOTE:

CONCRETE WASHOUT SHOULD BE CONTAINED AT ALL TIMES. WASHOUT MATERIAL SHOULD NOT BE ALLOWED TO ENTER WATER BODIES, STORM SEWERS OR LEACH INTO THE SOIL UNDER ANY CIRCUMSTANCES. ANY WASTE SHOULD BE DISPOSED OF PROPERLY AND THE LOCATION OF THE WASHOUT SHOULD BE DESIGNATED WITH PROPER SIGNAGE. FAILURE TO COMPLY COULD RESULT IN AN INCIDENT OF NONCOMPLIANCE (ION).

TEMPORARY CONCRETE WASHOUT FAC

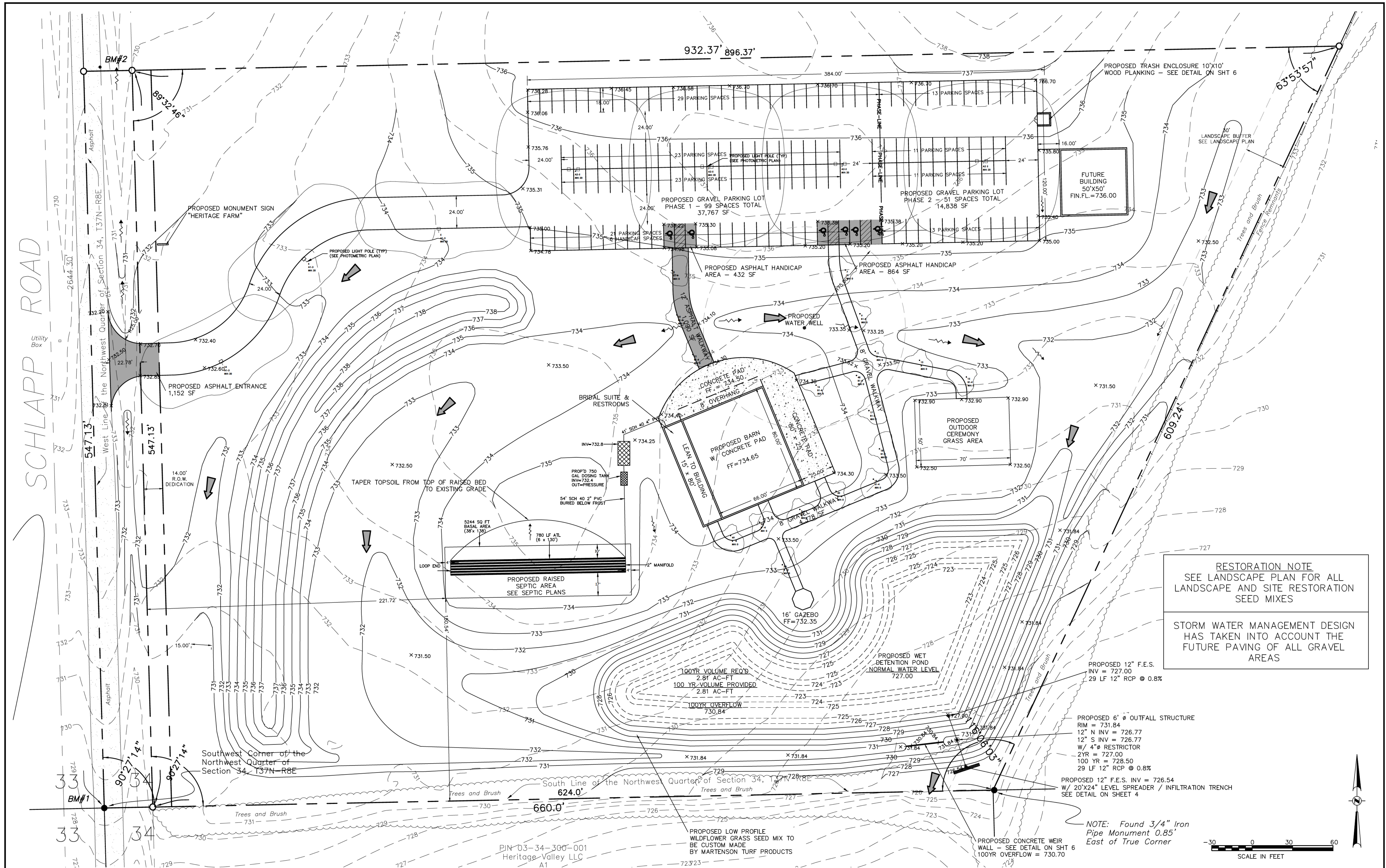

RESTORATION NOTE
SEE LANDSCAPE PLAN FOR ALL
LANDSCAPE AND SITE RESTORATION
SEED MIXES

STORM WATER MANAGEMENT DESIGN
HAS TAKEN INTO ACCOUNT THE
FUTURE PAVING OF ALL GRAVEL
AREAS

PROPOSED 6" Ø OUTFALL STRUCTURE
RIM = 731.84
12" N INV = 726.77
12" S INV = 726.77
W/ 4" Ø RESTRICTOR
2YR = 727.00
100 YR = 728.50
29 LF 12" RCP @ 0.8%

PROPOSED 12" F.E.S. INV = 726.54
W/ 20'x24" LEVEL SPREADER / INFILTRATION TRENCH
SEE DETAIL ON SHEET 4

NOTE: Found 3/4" Iron
Pipe Monument 0.85'
East of True Corner

TEBRUGGE ENGINEERING
410 E. CHURCH STREET - SUITE A • SANDWICH, IL 60548
PHONE: (815) 786-0195 TEBRUGGEENGINEERING.COM

NO.	DATE	NOTES
1	8.3.22	KENDALL COUNTY REVIEW COMMENTS #1 8.3.22

PREPARED FOR:
LYDIA RAMIREZ

PIN 03-34-300-001
Heritage Valley LLC
A1

HERITAGE FARM — BANQUET CENTER
CIVIL SITE PLAN

PROJECT NO. **22 533 01**
SCALE: **1" = 30'**
DATE: **JUNE 14, 2022**

SHEET NO.
5
OF 6 SHEETS



Kendall County Soil & Water Conservation District

July 22, 2022

New Horizon Drywall Co.

Attn: Lydia Ramirez

Dear Ms. Ramirez,

The Kendall County Soil & Water Conservation District (SWCD) received a Natural Resources Information Report (NRI) request for the Heritage Farms Banquet Hall petition filed with Kendall County. The proposed project is located in the northwest corner of Section 34 of Oswego Township (T.37N-R.8E of the 3rd Principal Meridian) in Kendall County, Illinois (Parcel Index Number 03-34-100-027). After reviewing the project, it was determined that a *full NRI Report is not necessary at this time* for the proposed project. During initial planning of the banquet hall, an NRI Report was prepared in January of 2019 based on site conditions at that time (please see NRI Report 1902). A copy of this report is included with the letter.

The Kendall County SWCD has reviewed the 10-acre project site and would like to note the following in regard to natural resource considerations:

- The site, as submitted for review, is currently vegetated non-cropland with a proposed use as a banquet hall. Based on aerial imagery, it appears the land use changed from cropland to vegetated non-cropland between 2019 and 2021.
- The original NRI Report was prepared in 2019. Since then, the Soil Survey for Kendall County has remained the same and the on-site soil map units shown below have not changed.

Soil Map Unit
59A Lisbon silt loam, 0-2% slopes
145B Saybrook silt loam, 2-5% slopes
145B2 Saybrook silt loam, 2-5% slopes, eroded
145C2 Saybrook silt loam, 5-10% slopes, eroded

- Soil survey interpretations are predictions of soil behavior for specified land uses and specified management practices. These interpretative ratings help engineers, planners, and others to understand how soil properties influence behavior when used for nonagricultural uses such as building site development or construction materials. They are based on the soil properties that directly influence the specified use of the soil. Each soil map unit has limitations for a variety of land uses such as buildings with basements, buildings without basements, small commercial buildings, shallow excavations, onsite sewage disposal, and lawns/landscaping. It is important to remember that soils do not function independently of each other. The behavior of a soil depends upon the physical properties of adjacent soil types, the presence of artificial drainage, soil compaction, and its position in the local landscape.
- The limitation categories (slight, moderate, or severe) indicate the potential for difficulty in using that soil unit for the proposed activity and, thus, the degree of need for thorough soil borings and engineering studies. A limitation does not necessarily mean that the proposed activity cannot be done on that soil type. It does mean that the reasons for the limitation need to be thoroughly understood and dealt with to complete the

proposed activity successfully. A severe limitation indicates that the proposed activity will be more difficult and costly to do on that soil type than on a soil type with a moderate or slight rating.

- The table below provides ratings for proposed uses in terms of limitations (please refer to NRI Report 1902 for additional information on soil interpretations and building limitations).

Soil Map Unit	Small Commercial Buildings	Onsite Conventional Septic Systems	Shallow Excavations	Lawns & Landscaping
59A	Somewhat Limited	Suitable	Very Limited	Somewhat Limited
145B	Somewhat Limited	Suitable	Somewhat Limited	Somewhat Limited
145B2	Somewhat Limited	Suitable	Very Limited	Somewhat Limited
145C2	Somewhat Limited	Suitable	Somewhat Limited	Somewhat Limited

- The information provided in the table below provides further detail regarding the following:
 - Drainage Class: Refers to the frequency and duration of wet periods under similar conditions to those under which the soil formed.
 - Hydrologic Soil Groups: Soils have been classified into four (A, B, C, D) hydrologic groups based on runoff characteristics due to rainfall. If a soil is assigned to a dual hydrologic group (A/D, B/D or C/D), the first letter is for drained areas and the second letter is for undrained areas. Group A soils have a high infiltration rate, low runoff potential and high rate of water transmission. Group B soils have a moderate infiltration rate and rate of water transmission. Group C soils have a slow infiltration rate and rate of water transmission. Group D soils have a very slow infiltration rate, high runoff potential and a very slow rate of water transmission.
 - Hydric Soils: A hydric soil is one that formed under conditions of saturation, flooding, or ponding long enough during the growing season to develop anaerobic conditions in the upper part of the soil profile that supports the growth or regeneration of hydrophytic vegetation. Soils with hydric inclusions have map units dominantly made up of non-hydric soils that may have inclusions of hydric soils in the lower positions on the landscape.
 - Prime Farmland: Land that has the best combination of physical and chemical characteristics for agricultural production. Prime farmland soils are an important resource to Kendall County and some of the most productive soils in the United States occur locally.

Map Unit	Drainage Class	Hydrologic Group	Hydric Designation	Farmland Designation
59A	Somewhat Poorly Drained	C/D	Non-Hydric Hydric Inclusions Likely	Prime Farmland
145B	Moderately Well Drained	C	Non-Hydric	Prime Farmland
145B2	Moderately Well Drained	C	Non-Hydric	Prime Farmland
145C2	Moderately Well Drained	C	Non-Hydric	Farmland of Statewide Importance

- To ensure proper consideration of the current site conditions for suitable development including excavation, structures, landscaping, we recommend site specific soil testing to ensure any limitations associated with the current soil material onsite will support associated uses.
- This site is located on slopes of approximately 0-10%. The site lies within both the Illinois River Watershed (Aux Sable Creek sub watershed) and Fox River Watershed (Morgan Creek sub watershed). Topographic maps indicate that drainage to the Fox River Watershed is across the northwest corner of the parcel while the remainder of the parcel drains to the southeast into the Illinois River Watershed.

- Based on an in-office review of the Federal Emergency Management Agency's (FEMA) Digital Flood Insurance Rate Map (DFIRM) for Kendall County, Community Panel No. 17093C0065H (effective date January 8, 2014), it does not appear that this parcel is located within the 100-year floodplain. It is mapped as Zone X, an area of minimal flood hazard. Additionally, based upon review of the U.S. Fish & Wildlife Service's National Wetland Inventory Map, wetlands do not appear to be identified on the project site.
- As part of project construction, a soil erosion and sediment control plan should be prepared and implemented onsite in accordance with both Kendall County and Illinois EPA requirements. The Illinois Urban Manual can be used as a reference for proper selection and implementation of onsite soil erosion and sediment control practices to ensure that soil is properly maintained onsite from project initiation to completion.
- The Land Evaluation Site Assessment (LESA) system, a land use planning tool, assists decision-makers in Kendall County in determining the suitability of a land use change and/or a zoning request. Specifically, the LESA system is designed to facilitate decision making by providing a rational process for assisting local officials in making farmland conversion decisions through the local land use process. It provides a technical framework to numerically rank land parcels based on local resource evaluation and site considerations. The LESA system was developed by the United States Department of Agriculture-Natural Resources Conservation Service (USDA-NRCS) and takes into consideration local conditions such as physical characteristics of the land, compatibility of surrounding land uses, and urban growth factors. The LESA system is a two-step procedure that includes Land Evaluation (LE) and Site Assessment (SA). The Land Evaluation is based on soils of a given area that are rated and placed in groups ranging from the best to worst suited for a stated agriculture use such as cropland and forestland. The best group is assigned a value of 100 and all other groups are assigned lower values (94, 87, 79, etc.). The Land Evaluation is based on data from the USDA Kendall County Soil Survey. The Site Assessment is numerically evaluated according to important factors that contribute to the quality of the site. Each factor selected is assigned values in accordance with the local needs and objectives. The overall score is based on a 300-point rating scale. Selecting the project site with the lowest total points will generally protect the best farmland located in the most viable areas and maintain and promote the agricultural industry in Kendall County.

Land Evaluation Computation

Soil Type	Value Group	Relative Value	Acres	Product (Relative Value x Acres)
59A	2	94	1.0	94.0
145B	2	94	2.8	263.2
145B2	3	87	4.7	408.9
145C2	5	82	1.5	123.0
Totals			10.0	889.1
LE Calculation			(Product of relative value / Total Acres) 889.1 / 10 = 88.9	
LE Score			LE = 89	

The Land Evaluation score for this site is 89, indicating that this site is well-suited for agricultural uses.

Site Assessment Computation

A.	Agricultural Land Uses	Points
	1. Percentage of area in agricultural uses within 1.5 miles of site. (20-10-5-0)	20
	2. Current land use adjacent to site. (30-20-15-10-0)	30
	3. Percentage of site in agricultural production in any of the last 5 years. (20-15-10-5-0)	20
	4. Size of site. (30-15-10-0)	0
B.	Compatibility / Impact on Uses	
	1. Distance from city or village limits. (20-10-0)	10

	2. Consistency of proposed use with County Land Resource Management Concept Plan and/or municipal comprehensive land use plan. (20-10-0)	0
	3. Compatibility of agricultural and non-agricultural uses. (15-7-0)	0
C.	Existence of Infrastructure	
	1. Availability of public sewage system. (10-8-6-0)	8
	2. Availability of public water system. (10-8-6-0)	8
	3. Transportation systems. (15-7-0)	7
	4. Distance from fire protection service. (10-8-6-2-0)	6
	Site Assessment Score:	109

The Site Assessment score for this site is 109. The Land Evaluation value (89) is added to the Site Assessment value (109) to obtain a LESA Score of 198. The table below shows the level of protection for the proposed project site based on the LESA Score.

LESA Score Summary

LESA SCORE	LEVEL OF PROTECTION
0-200	Low
201-225	Medium
226-250	High
251-300	Very High

The LESA Score for this site was updated from the NRI Report completed in 2019. The overall LESA Score for this site is 198 indicating a low level of protection for the proposed project site. Note: Selecting the project site with the lowest total points will generally protect the best farmland located in the most viable areas and maintain and promote the agricultural industry in Kendall County.

If you have any questions, please contact our office at (630) 553-5821 extension 3.

Sincerely,



Alyse Olson
Resource Conservationist

Enclosure

NATURAL RESOURCE INFORMATION (NRI) REPORT: 1902

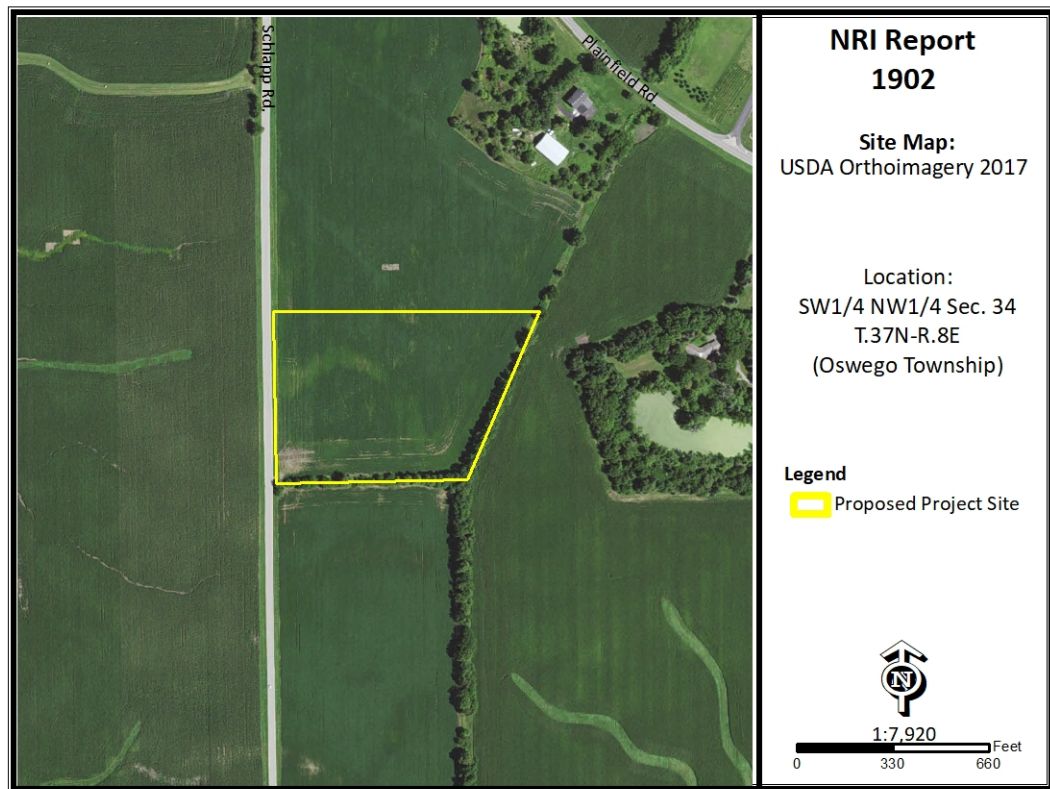

January
2019

Petitioner: Stuart Weihler
Contact: Attorney Daniel J. Kramer

Prepared by:



**Kendall County Soil & Water
Conservation District**

7775A Route 47 • Yorkville, Illinois 60560
Phone: (630)553-5821 x3 • Fax: (630)553-7442
www.kendallswcd.org

1902

Executive Summary

January 2019

Petitioner: Stuart Weihler**Contact Person:** Attorney Daniel J. Kramer**County or Municipality the petition is filed with:** Kendall County**Location of Parcel:** SW¼ NW¼ Section 34, T.37N.-R.8E. (Oswego Township) of the 3rd Principal Meridian**Project or Subdivision Name:** Heritage Homestead – Banquet Center**Existing Zoning & Land Use:** A-1 SU; Cropland**Proposed Zoning & Land Use:** A-1 SU; Banquet Center**Proposed Water Source:** Well**Proposed Type of Sewage Disposal System:** Septic (proposed raised bed)**Proposed Type of Storm Water Management:** Retention Pond**Size of Site:** 10.0 acres**Land Evaluation Site Assessment Score:** 212 (Land Evaluation: 89; Site Assessment: 123)

Natural Resource Findings

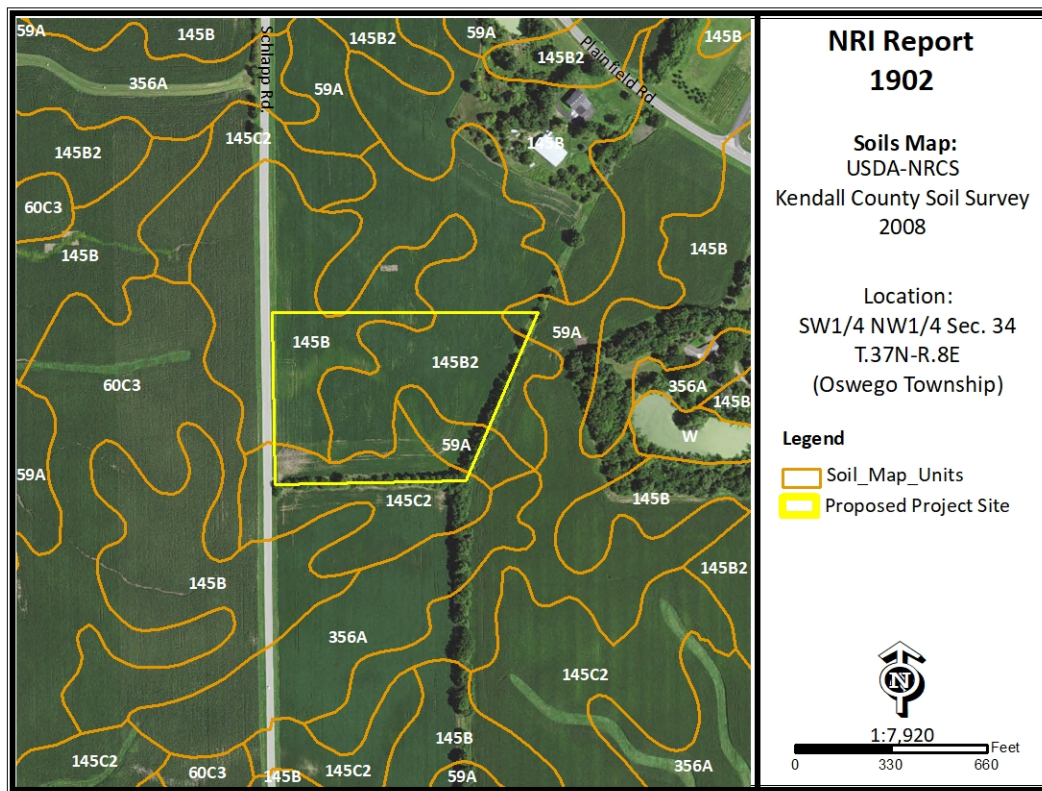
Soil Map:**SOIL INFORMATION:**

Based on information from the United States Department of Agriculture-Natural Resources Conservation Service (USDA-NRCS) 2008 Kendall County Soil Survey, this parcel is shown to contain the following soil types (please note this does not replace the need for or results of onsite soil testing; please refer to onsite soil test results for planning/engineering purposes):

Table 1:

Map Unit	Soil Name	Drainage Class	Hydrologic Group	Hydric Designation	Farmland Designation
59A	Lisbon silt loam, 0-2% slopes	Somewhat poorly drained	C/D	Non-hydric Hydric Inclusions Likely	Prime Farmland
145B	Saybrook silt loam, 2-5% slopes	Moderately well drained	C	Non-hydric	Prime Farmland
145B2	Saybrook silt loam, 2-5% slopes, eroded	Moderately well drained	C	Non-hydric	Prime Farmland
145C2	Saybrook silt loam, 5-10% slopes, eroded	Moderately well drained	C	Non-hydric	Farmland of Statewide Importance

Hydrologic Soil Groups: Soils have been classified into four (A, B, C, D) hydrologic groups based on runoff characteristics due to rainfall. If a soil is assigned to a dual hydrologic group (A/D, B/D or C/D), the first letter is for drained areas and the second letter is for undrained areas.

- ✓ **Hydrologic group A:** Soils have a high infiltration rate (low runoff potential) when thoroughly wet. These consist mainly of deep, well drained to excessively drained sands or gravelly sands. These soils have a high rate of water transmission.
- ✓ **Hydrologic group B:** Soils have a moderate infiltration rate when thoroughly wet, consist chiefly of moderately deep to deep, moderately well drained to well drained soils that have a moderately fine to moderately coarse texture. These soils have a moderate rate of water transmission.
- ✓ **Hydrologic group C:** Soils having a slow infiltration rate when thoroughly wet. These consist chiefly of soils having a layer that impedes the downward movement of water or soils of moderately fine texture or fine texture. These soils have a slow rate of water transmission.
- ✓ **Hydrologic group D:** Soils having a very slow infiltration rate (high runoff potential) when thoroughly wet. These consist chiefly of clays that have a high shrink-swell potential, soils that have a high water table, have a claypan or clay layer at or near the surface, and soils that are shallow over nearly impervious material. These soils have a very slow rate of water transmission.

Hydric Soils: A hydric soil is one that formed under conditions of saturation, flooding, or ponding long enough during the growing season to develop anaerobic conditions in the upper part of the soil profile that supports the growth or regeneration of hydrophytic vegetation. Soils with hydric inclusions have map units dominantly made up of non-hydric soils that may have inclusions of hydric soils in the lower positions on the landscape. Of the soils found onsite, one is classified as having hydric inclusions (soil map unit: 59A Lisbon silt loam).

Prime Farmland: Prime farmland is land that has the best combination of physical and chemical characteristics for agricultural production. Prime farmland soils are an important resource to Kendall County and some of the most productive soils in the United States occur locally. Of the soils found onsite, three of the soils found onsite (soil map units: 59A Lisbon silt loam, 145B Saybrook silt loam and 145B2 Saybrook silt loam) are designated as prime farmland. One soil (soil map unit: 145C2 Saybrook silt loam) is classified as farmland of statewide importance.

Soil Limitations: Limitations for dwellings without basements, dwellings with basements and conventional septic systems.

Table 2a:

Soil Type	Small Commercial Building	Lawns/Landscaping	Conventional Septic Systems
59A	Somewhat Limited	Somewhat Limited	Suitable
145B	Somewhat Limited	Somewhat Limited	Suitable
145B2	Somewhat Limited	Somewhat Limited	Suitable
145C2	Somewhat Limited	Somewhat Limited	Suitable

Septic Systems: The factors considered for determining suitability are the characteristics and qualities of the soil that affect the limitations for absorbing waste from domestic sewage disposal systems. The major features considered are soil permeability, percolation rate, groundwater level, depth to bedrock, flooding hazards, and slope. Soils are deemed unsuitable per the Kendall County Subdivision Control Ordinance. Installation of an on-site sewage disposal system in soils designated as unsuitable may necessitate the installation of a non-conventional onsite sewage disposal system. For more information please contact the Kendall County Health Department (811 W. John Street, Yorkville, IL; (630)553-9100 ext. 8026).

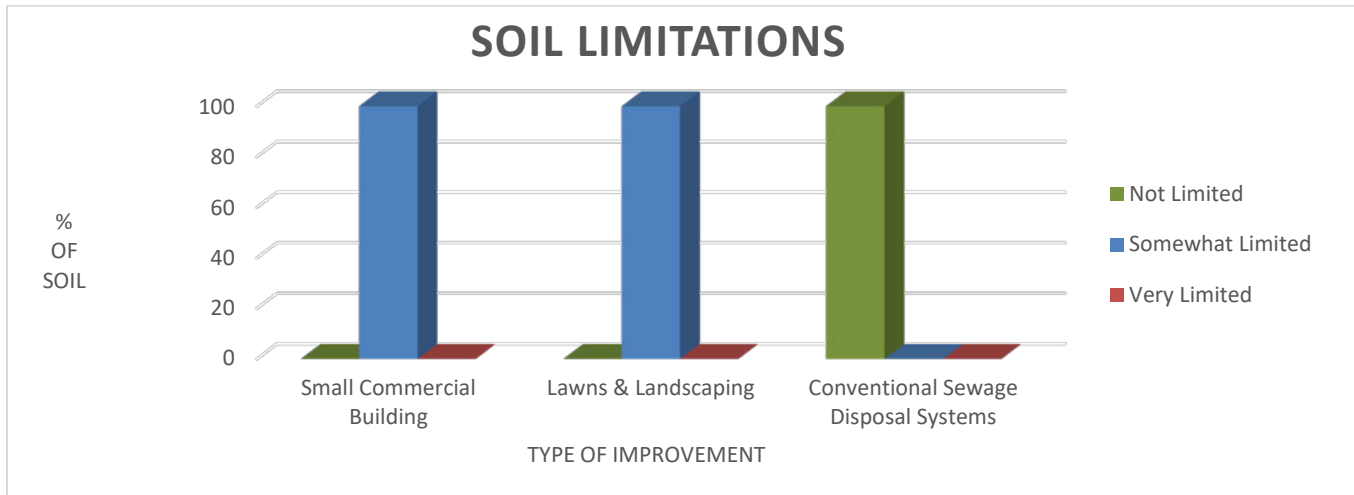

Kendall County Land Evaluation and Site Assessment (LESA):

Decision-makers in Kendall County use the Land Evaluation and Site Assessment (LESA) system to determine the suitability of a land use change and/or a zoning request as it relates to agricultural land. The LESA system was developed by the United States Department of Agriculture-Natural Resources Conservation Service (USDA-NRCS) and takes into consideration local conditions such as physical characteristics of the land, compatibility of surrounding land-uses, and urban growth factors. The LESA system is a two-step procedure that includes:

- **LAND EVALUATION (LE)** – The soils of a given area are rated and placed in groups ranging from the best to worst suited for a stated agriculture use, cropland or forestland. The best group is assigned a value of 100 and all other groups are assigned lower values. The Land Evaluation is based on data from the Kendall County Soil Survey. The Kendall County Soil and Water Conservation District is responsible for this portion of the LESA system.
 - ✓ The Land Evaluation score for this site is 89, indicating that this site is **currently well suited** for agricultural uses.
- **SITE ASSESSMENT (SA)** – The site is numerically evaluated according to important factors that contribute to the quality of the site. Each factor selected is assigned values in accordance with the local needs and objectives. The Kendall County LESA Committee is responsible for this portion of the LESA system.
 - ✓ The Site Assessment score for this site is 123.

The **LESA Score for this site is 212 which indicates a high level of protection** for the proposed project site. Note: Selecting the project site with the lowest total points will generally protect the best farmland located in the most viable areas and maintain and promote the agricultural industry in Kendall County. It is important to note that since the proposed use of the parcel is to be a (agricultural farmstead in character) banquet center for wedding and reception events, this use can be compatible with agriculture despite the designated medium level of protection.

Wetlands: The U.S. Fish & Wildlife Service's National Wetland Inventory map **does not indicate** the presence of a wetland(s) on the proposed project site. To determine if a wetland is present, a wetland delineation specialist, who is recognized by the U.S. Army Corps of Engineers, should determine the exact boundaries and value of the wetlands.

Floodplain: The parcel is not located within the floodplain.

Sediment and Erosion Control: Development on this site should include an erosion and sediment control plan in accordance with local, state and federal regulations. Soil erosion on construction sites is a resource concern because suspended sediment from areas undergoing development is a primary nonpoint source of water pollution. Please consult the *Illinois Urban Manual* (<http://www.aiswcd.org/illinois-urban-manual/>) for appropriate best management practices.

LAND USE FINDINGS:

The Kendall County Soil and Water Conservation District (SWCD) Board has reviewed the proposed development plans for Petitioner Stuart Weihler for the proposed A-1 SU Heritage Homestead Banquet Center project with Kendall County located in Section 34 of Oswego Township (T.37N-R.8E) of the 3rd Principal Meridian) in Kendall County. Based on the information provided by the petitioner and a review of natural resource related data available to the Kendall County SWCD, the SWCD Board presents the following information.

The Kendall County SWCD has always had the opinion that Prime Farmland should be preserved whenever feasible. A land evaluation, which is a part of the Land Evaluation and Site Assessment (LESA) was conducted on this parcel. The soils on this parcel scored an 89 out of a possible 100 points indicating the soils are well suited for agricultural uses. The total LESA Score for this site is 212 which indicates a medium level of protection for the proposed project site. It is important to note that since the proposed use of the parcel is to be a banquet center for wedding and reception events (agricultural farmstead in character), this use can be compatible with agriculture despite the designated medium level of protection. Additionally, of the soils found onsite, 85% are classified as prime farmland.

Soils found on the project site are rated for specific uses and can have potential limitations for development. Soil types with severe limitations do not preclude the ability to develop the site for the proposed use but it is important to note the limitation that may require soil reclamation, special design/engineering, or maintenance to obtain suitable soil conditions to support development with significant limitations. This report indicates that for soils located on the parcel, 57% are very limited for shallow excavations. In addition, 100% are somewhat limited for small commercial building and lawns/landscaping. This information is based on the soil in an undisturbed state. Since the scope of the project includes the use of onsite septic systems, please consult with the Kendall County Health Department.

This site is located within both the Fox River Watershed (Morgan Creek subwatershed) and Illinois River Watershed (Aux Sable Creek subwatershed).

This development should include a soil erosion and sediment control plan to be implemented during construction. Sediment may become a primary non-point source of pollution; eroded soils during the construction phase can create unsafe conditions on roadways, degrade water quality and destroy aquatic ecosystems lower in the watershed.

For intense use it is recommended that the drainage tile survey completed on the parcel to locate the subsurface drainage tile be taken into consideration during the land use planning process. Drainage tile expedites drainage and facilitates farming. It is imperative that these drainage tiles remain undisturbed. Impaired tile may affect a few acres or hundreds of acres of drainage.

The information that is included in this Natural Resources Information Report is to assure the Land Developers take into full consideration the limitations of that land that they wish to develop. Guidelines and recommendations are also a part of this report and should be considered in the planning process. The Natural Resource Information Report is required by the Illinois Soil and Water Conservation District Act (Ill. Compiled Statutes, Ch. 70, Par 405/22.02a).

Chair Signature

02/11/2019
Date

KENDALL CO SOIL AND WATER CONSERVATION DISTRICT NATURAL RESOURCE INFORMATION REPORT (NRI)
--

NRI Report Number	1902
Date District Board Reviews Application	January 2019
Applicant's Name	Stuart Weihler
Size of Parcel	10.0 acres
Current Zoning & Use	A-1 SU; Agricultural/Cropland
Proposed Zoning & Use	A-1 SU; Banquet Center
Parcel Index Number(s)	03-34-100-024
Contact Person	Attorney Daniel J. Kramer

<i>Copies of this report or notification of the proposed land-use change were provided to:</i>	Yes	No
The Applicant	X	
The Applicant's Legal Representation	X	
The Local/Township Planning Commission	X	
The Village/City/ County Planning and Zoning Department or Appropriate Agency	X	
The Kendall County Soil and Water Conservation District Files	X	

Report Prepared By: *Megan Andrews* Position: *Resource Conservationist*

TABLE OF CONTENTS

PURPOSE & INTENT.....	8
PARCEL LOCATION.....	9
Figure 1: 2014 Aerial Site Map with NRI Boundary and Location Map	
ARCHAEOLOGIC/CULTURAL RESOURCES INFORMATION.....	11
ECOLOGICALLY SENSITIVE AREAS.....	12
SOILS INFORMATION.....	13
Figure 2: Soil Map	
SOILS INTERPRETATIONS EXPLANATION.....	14
Figure 3: Maps of Building Limitations	
SOIL WATER FEATURES.....	18
SOIL EROSION & SEDIMENT CONTROL.....	19
PRIME FARMLAND SOILS.....	20
Figure 4: Prime Farmland Soil Map	
LAND EVALUATION AND SITE ASSESSMENT (LESA).....	21
DRAINAGE, RUNOFF AND FLOOD INFORMATION.....	22
Figure 5: FEMA Floodplain Map	
Figure 6: USGS Topographic Map	
WATERSHED PLANS.....	25
WETLAND INFORMATION.....	25
Figure 7: USFWS National Wetland Inventory	
HYDRIC SOILS.....	26
Figure 8: Hydric Soils Map	
WETLAND AND FLOODPLAIN REGULATIONS.....	28
GLOSSARY.....	29
REFERENCES.....	31

PURPOSE AND INTENT

The purpose of this report is to inform officials of the local governing body and other decision-makers with natural resource information. This information may be useful when undertaking land use decisions concerning variations, amendments or relief of local zoning ordinances, proposed subdivision of vacant or agricultural lands and the subsequent development of these lands. This report is a requirement under Section 22.02a of the Illinois Soil and Water Conservation Districts Act.

The intent of this report is to present the most current natural resource information available in a readily understandable manner. It contains a description of the present site conditions, the present resources, and the potential impacts that the proposed change may have on the site and its resources. The natural resource information was gathered from standardized data, on-site investigations and information furnished by the petitioner. This report must be read in its entirety so that the relationship between the natural resource factors and the proposed land use change can be fully understood.

Due to the limitations of scale encountered with the various resource maps, the property boundaries depicted in the various exhibits in this

report provide a generalized representation of the property location and may not precisely reflect the legal description of the PIQ (Parcel in Question).

This report, when used properly, will provide the basis for proper land use change decisions and development while protecting the natural resource base of the county. It should not be used in place of detailed environmental and/or engineering studies that are warranted under most circumstances, but in conjunction with those studies.

The conclusions of this report in no way indicate that a certain land use is not possible, but it should alert the reader to possible problems that may occur if the capabilities of the land are ignored. Any questions on the technical data supplied in this report or if anyone feels that they would like to see more additional specific information to make the report more effective, please contact:

**Kendall County Soil and Water Conservation
District**

7775A Route 47, Yorkville, IL 60560

Phone: (630) 553-5821 ext. 3

FAX: (630) 553-7442

E-mail: Megan.Andrews@il.nacdnet.net

PARCEL LOCATION

Location Map for Natural Resources Information Report # 1902

SW¼ NW¼ Section 34 of Township 37 North, Range 8 East (Oswego Township) on 10.0 acres. This parcel is located on the east side of Schlapp Road and southeast of the intersection of Plainfield Road and Schlapp Road. The parcel is located in unincorporated Kendall County.

Figure 1: 2017 Plat Map and 2017 Aerial Map with NRI Site Boundary

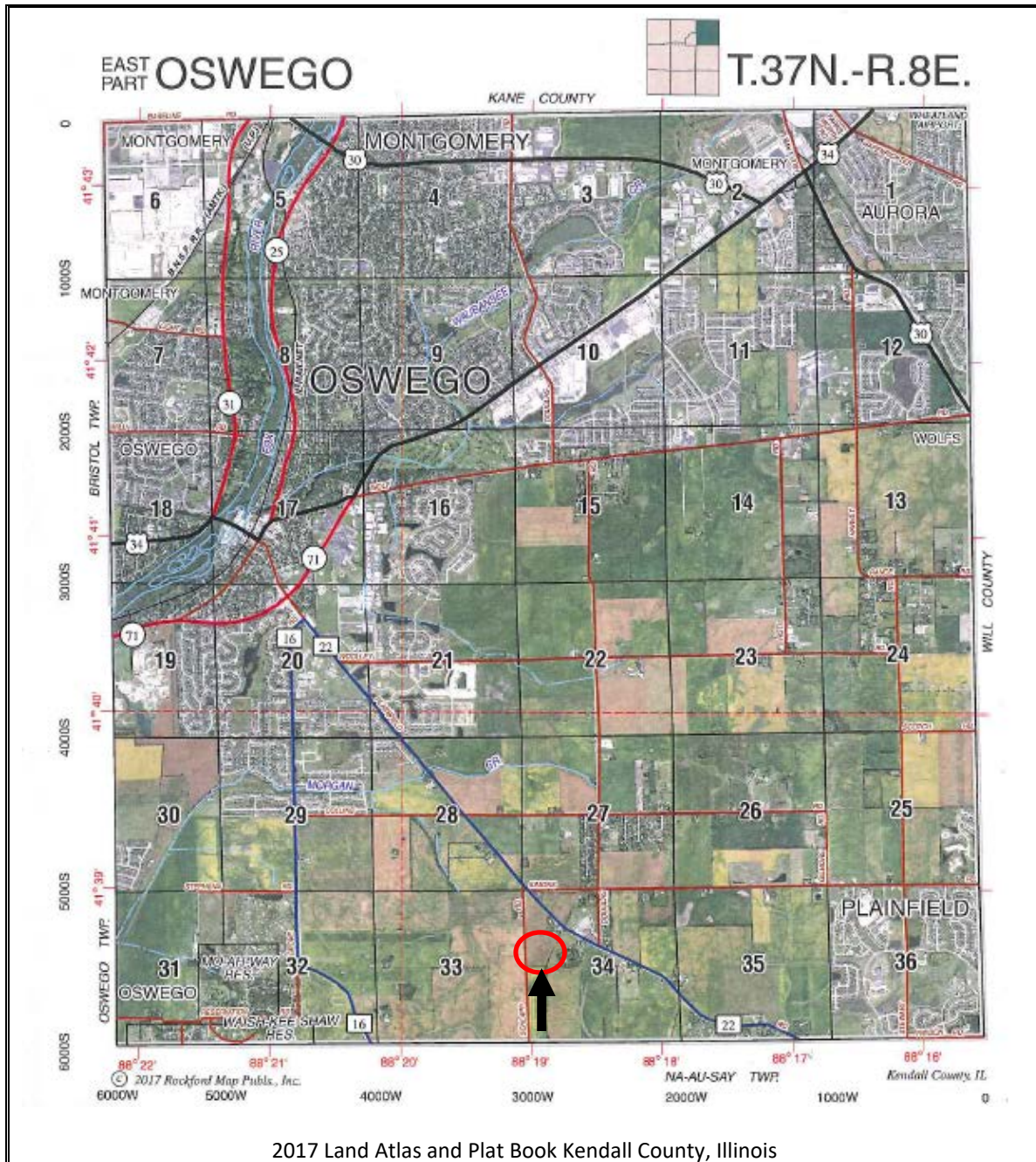

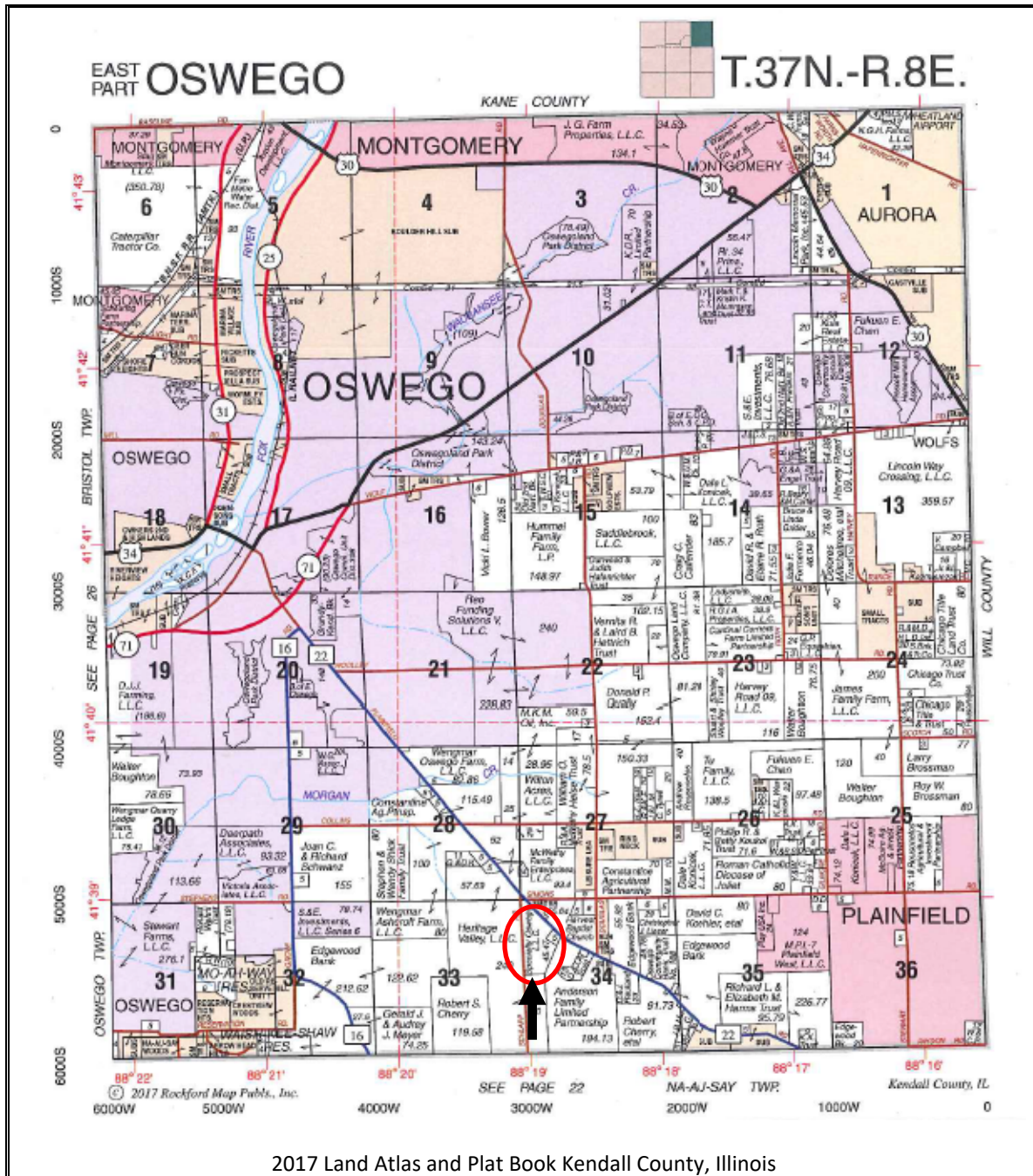

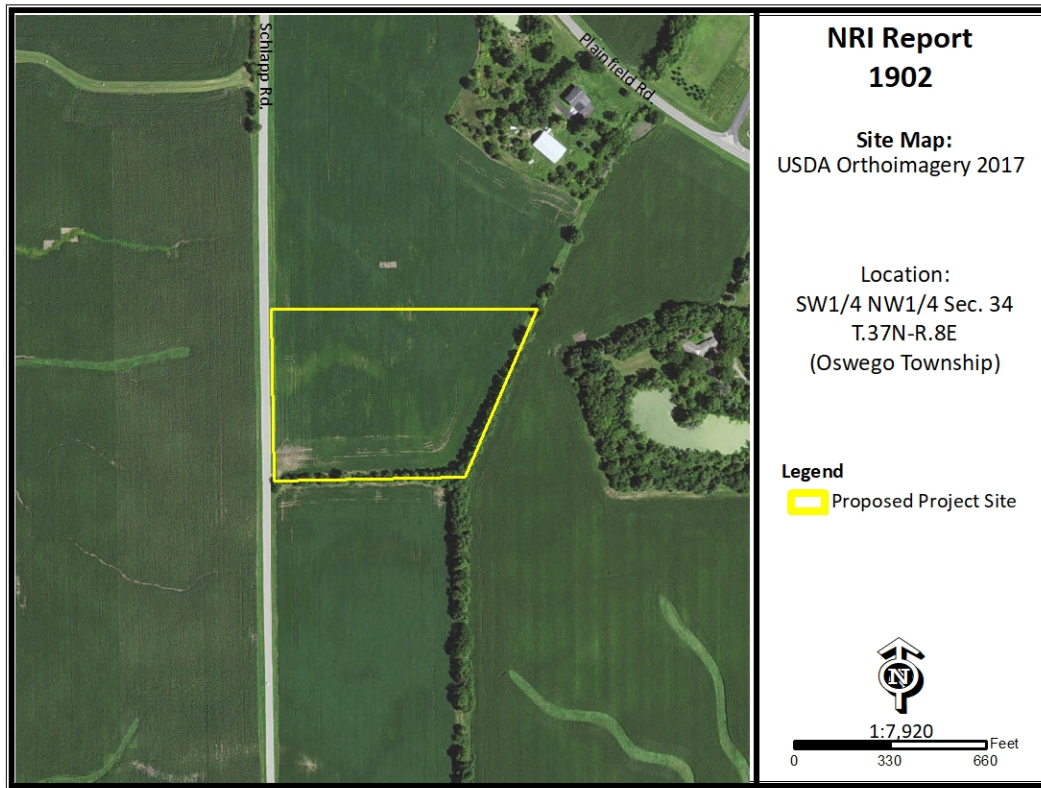

ARCHAEOLOGIC/CUTURAL RESOURCES

Simply stated, cultural resources are all the past activities and accomplishments of people. They include the following: buildings; objects made or used by people; locations; and less tangible resources, such as stories, dance forms, and holiday traditions. The Soil and Water Conservation District most often encounters cultural resources as historical properties. These may be prehistoric or historical sites, buildings, structures, features, or objects. The most common type of historical property that the Soil and Water Conservation District may encounter is non-structural archaeological sites. These sites often extend below the soil surface, and must be protected against disruption by development or other earth moving activity if possible. Cultural resources are *non-renewable* because there is no way to “grow” a site to replace a disrupted site.

Landowners with historical properties on their land have ownership of that historical property.

However, the State of Illinois owns all of the following: human remains, grave markers, burial mounds, and artifacts associated with graves and human remains.

Non-grave artifacts from archaeological sites and historical buildings are the property of the landowner. The landowner may choose to disturb a historical property, but may not receive federal or state assistance to do so. If an earth moving activity disturbs human remains, the landowner must contact the county coroner within 48 hours.

The Illinois Historic Preservation Agency has not been notified of the proposed land use change by the Kendall County SWCD. The applicant may need to contact the IHPA according to current Illinois law.

ECOLOGICALLY SENSITIVE AREAS

What is Biological Diversity and Why Should it be Conserved?¹

Biological diversity, or biodiversity, is the range of life on our planet. A more thorough definition is presented by botanist Peter H. Raven: "At the simplest level, biodiversity is the sum total of all the plants, animals, fungi and microorganisms in the world, or in a particular area; all of their individual variation; and all of the interactions between them. It is the set of living organisms that make up the fabric of the planet Earth and allow it to function as it does, by capturing energy from the sun and using it to drive all of life's processes; by forming communities of organisms that have, through the several billion years of life's history on Earth, altered the nature of the atmosphere, the soil and the water of our Planet; and by making possible the sustainability of our planet through their life activities now." (Raven 1994)

It is not known how many species occur on our planet. Presently, about 1.4 million species have been named. It has been estimated that there are perhaps 9 million more that have not been identified. What is known is that they are vanishing at an unprecedented rate. Reliable estimates show extinction occurring at a rate several orders of magnitude above "background" in some ecological systems. (Wilson 1992, Hoose 1981)

The reasons for protecting biological diversity are complex, but they fall into four major categories.

First, loss of diversity generally weakens entire natural systems. Healthy ecosystems tend to have many natural checks and balances. Every species plays a role in maintaining this system. When simplified by the loss of diversity, the system becomes more susceptible to natural and artificial perturbations. The chances of a system-wide collapse increase. In parts of the midwestern United States, for example, it was

only the remnant areas of natural prairies that kept soil intact during the dust bowl years of the 1930s. (Roush 1982)

Simplified ecosystems are almost always expensive to maintain. For example, when synthetic chemicals are relied upon to control pests, the target species are not the only ones affected. Their predators are almost always killed or driven away, exasperating the pest problem. In the meantime, people are unintentionally breeding pesticide-resistant pests. A process has begun where people become perpetual guardians of the affected area, which requires the expenditure of financial resources and human ingenuity to keep the system going.

A second reason for protecting biological diversity is that it represents one of our greatest untapped resources. Great benefits can be reaped from a single species. About 20 species provide 90% of the world's food. Of these 20, just three, wheat, maize and rice-supply over one half of that food. American wheat farmers need new varieties every five to 15 years to compete with pests and diseases. Wild strains of wheat are critical genetic reservoirs for these new varieties.

Further, every species is a potential source of human medicine. In 1980, a published report identified the market value of prescription drugs from higher plants at over \$3 billion. Organic alkaloids, a class of chemical compounds used in medicines, are found in an estimated 20% of plant species. Yet only 2% of plant species have been screened for these compounds. (Hoose 1981)

The third reason for protecting diversity is that humans benefit from natural areas and depend on healthy ecosystems. The natural world supplies our air, our water, our food and supports human economic activity. Further, humans are creatures that evolved in a diverse natural environment between forest and

¹Taken from *The Conservation of Biological Diversity in the Great Lakes Ecosystem: Issues and Opportunities*, prepared by the Nature Conservancy Great Lakes Program 79W. Monroe Street, Suite 1309, Chicago, IL 60603, January 1994

grasslands. People need to be reassured that such places remain. When people speak of “going to the country,” they generally mean more than getting out of town. For reasons of their own sanity and well being, they need a holistic, organic experience. Prolonged exposure to urban monotony produces neuroses, for which cultural and natural diversity cure.

Historically, the lack of attention to biological diversity, and the ecological processes it supports, has resulted in economic hardships for segments of the basin’s human population.

The final reason for protecting biological diversity is that species and natural systems are intrinsically valuable. The above reasons have focused on the benefits of the natural world to humans. All things possess intrinsic value simply because they exist.

Biological Resources Concerning the Subject Parcel

As part of the Natural Resources Information Report, staff checks office maps to determine if any nature preserves are in the general vicinity of the parcel in question. If there is a nature preserve in the area, then that resource will be identified as part of the report. The SWCD recommends that every effort be made to protect that resource. Such efforts should include, but are not limited to erosion control, sediment control, stormwater management, and groundwater monitoring.

Office maps indicate that ecologically sensitive areas, are not located near the parcel in question (PIQ).

SOILS INFORMATION

Importance of Soils Information

Soils information comes from the Natural Resources Conservation Service Soil Maps and Descriptions for Kendall County. This information is important to all parties involved in determining the suitability of the proposed land use change.

Each soil polygon is given a number, which represents its soil type. The letter found after the soil type number indicates the soils slope class.

Each soil map unit has limitations for a variety of land uses such as septic systems, buildings with basements, and buildings without basements. It is important to remember that soils do not function independently of each other. The behavior of a soil depends upon the physical properties of adjacent soil types, the presence of artificial drainage, soil compaction, and its position in the local landscape.

The limitation categories (slight, moderate or severe) indicate the potential for difficulty in using that soil unit for the proposed activity and, thus, the degree of need for thorough soil borings and engineering studies. A limitation

does not necessarily mean that the proposed activity cannot be done on that soil type. It does mean that the reasons for the limitation need to be thoroughly understood and dealt with in order to complete the proposed activity successfully. A severe limitation indicates that the proposed activity will be more difficult and costly to do on that soil type than on a soil type with a moderate or slight rating.

Soil survey interpretations are predictions of soil behavior for specified land uses and specified management practices. They are based on the soil properties that directly influence the specified use of the soil. Soil survey interpretations allow users of soil surveys to plan reasonable alternatives for the use and management of soils.

Soil interpretations do not eliminate the need for on-site study and testing of specific sites for the design and construction for specific uses. They can be used as a guide for planning more detailed investigations and for avoiding undesirable sites for an intended use. The scale of the maps and the range of error limit the use of the soil delineation.

Figure 2: Soil Map

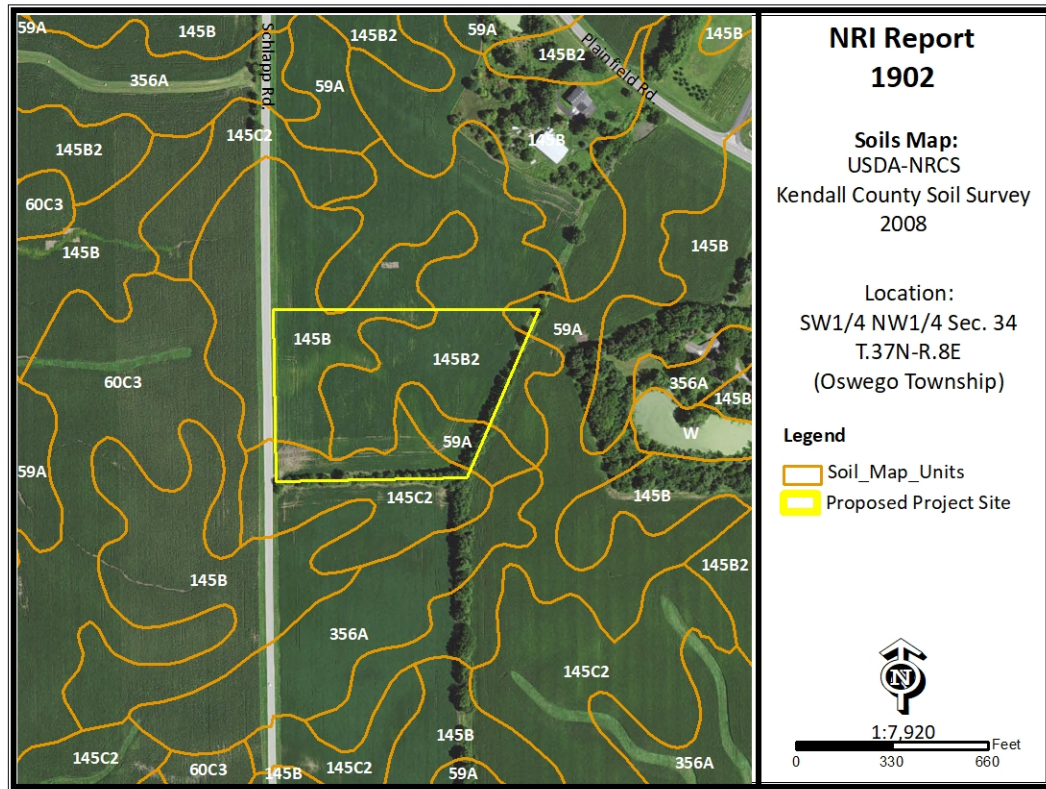

Table 1: Soil Map Unit Descriptions

Symbol	Descriptions	Acres	Percent
59A	Lisbon silt loam, 0-2% slopes	1.0	10%
145B	Saybrook silt loam, 2-5% slopes	2.8	28%
145B2	Saybrook silt loam, 2-5% slopes, eroded	4.7	47%
145C2	Saybrook silt loam, 5-10% slopes, eroded	1.5	15%

*SOURCE: National Cooperative Soil Survey – USDA-NRCS

SOIL INTERPRETATIONS EXPLANATION

Nonagricultural

General

These interpretative ratings help engineers, planners, and others to understand how soil properties influence behavior when used for nonagricultural uses such as building site development or construction materials. This report gives ratings for proposed uses in terms of limitations and restrictive features. The tables list only the most restrictive features. Other features may need treatment to overcome soil limitations for a specific purpose.

Ratings come from the soil's "natural" state, that is, no unusual modification occurs other than that which is considered normal practice for the rated use. Even though soils may have limitations, an engineer may alter soil features or adjust building plans for a structure to compensate for most degrees of limitations. Most of these practices, however, are costly. The final decision in selecting a site for a particular use generally involves weighing the costs for site preparation and maintenance.

Soil properties influence development of building sites, including the selection of the site, the design of the structure, construction, performance after construction, and maintenance. Soil limitation ratings of slight, moderate, and severe are given for the types of proposed improvements that are listed or inferred by the petitioner as entered on the report application and/or zoning petition. The most common types of building limitation that this report gives limitations ratings for is: septic systems. It is understood that engineering practices can overcome most limitations for buildings with and without basements, and small commercial buildings. Limitation ratings for these types of buildings are not commonly provided. Organic soils, when present on the parcel, are referenced in the hydric soils section of the report. This type of soil is considered to be unsuitable for all types of construction.

Limitations Ratings

1. ***Not Limited*** - This soil has favorable properties for the use. The degree of limitation is minor. The people involved can expect good performance and low maintenance.
2. ***Somewhat Limited*** - This soil has moderately favorable properties for the use. Special planning, design, or maintenance can overcome this degree of limitation. During some part of the year, the expected performance is less desirable than for soils rated slight.
3. ***Very Limited*** - This soil has one or more properties that are unfavorable for the rated use. These may include the following: steep slopes, bedrock near the surface, flooding, high shrink-swell potential, a seasonal high water table, or low strength. This degree of limitation generally requires major soil reclamation, special design, or intensive maintenance, which in most situations is difficult and costly.

BUILDING LIMITATIONS

Building on Poorly Suited or Unsuitable Soils:

Can present problems to future property owners such as cracked foundations, wet basements, lowered structural integrity and high maintenance costs associated with these problems. The staff of the Kendall County SWCD strongly urges scrutiny by the plat reviewers when granting parcels with these soils exclusively.

Small Commercial Building - Ratings are for structures that are less than three stories high and do not have basements. The foundation is assumed to be spread footings of reinforced concrete built on disturbed soil at a depth of 2 feet or at the depth of maximum frost penetration, whichever is deeper. The ratings are based on soil properties that affect the capacity of the soil to support a load without movement and on the properties that affect excavation and construction costs.

Shallow Excavations - Trenches or holes dug to a maximum depth of 5 or 6 feet for utility lines, open ditches or other purposes. Ratings are

based on soil properties that influence the ease of digging and the resistance to sloughing.

Lawns and Landscaping - Require soils on which turf and ornamental trees and shrubs can be established and maintained (irrigation is not considered in the ratings). The ratings are based on the soil properties that affect plant growth and trafficability after vegetation is established.

Onsite Sewage Disposal - The factors considered are the characteristics and qualities of the soil that affect the limitations for absorbing waste from domestic sewage disposal systems. The major features considered are soil permeability, percolation rate, groundwater level, depth to bedrock, flooding hazards, and slope. The table below indicates soils that are deemed unsuitable per the Kendall County Subdivision Control Ordinance. Installation of an on-site sewage disposal system in soils designated as unsuitable may necessitate the installation of a non-conventional onsite sewage disposal system. For more information please contact the Kendall County Health Department – Environmental Health at (630)553-9100 x8026.

Table 2a: Building Limitations

Soil Type	Small Commercial Building	Onsite Conventional Septic Systems	Shallow Excavations	Lawns/Landscaping	Acreage	Percent
59A	Somewhat Limited: Depth to saturated zone; Shrink-swell	Suitable	Very Limited: Depth to saturated zone; Dusty; Unstable excavation walls	Somewhat Limited: Depth to saturated zone; Dusty	1.0	10%
145B	Somewhat Limited: Shrink-swell	Suitable	Somewhat Limited: Depth to saturated zone; Dusty; Unstable excavation walls	Somewhat Limited: Dusty	2.8	28%
145B2	Somewhat Limited: Shrink-swell; Depth to saturated zone; Slope	Suitable	Very Limited: Depth to saturated zone; Dusty; Unstable excavation walls	Somewhat Limited: Dusty; Depth to saturated zone	4.7	47%
145C2	Somewhat Limited: Slope; Shrink-swell	Suitable	Somewhat Limited: Depth to saturated zone; Dusty; Unstable excavation walls	Somewhat Limited: Dusty	1.5	15%
% Very Limited	0%	0%	67%	0%		

Figure 3a: Map of Building Limitations – Small Commercial Building

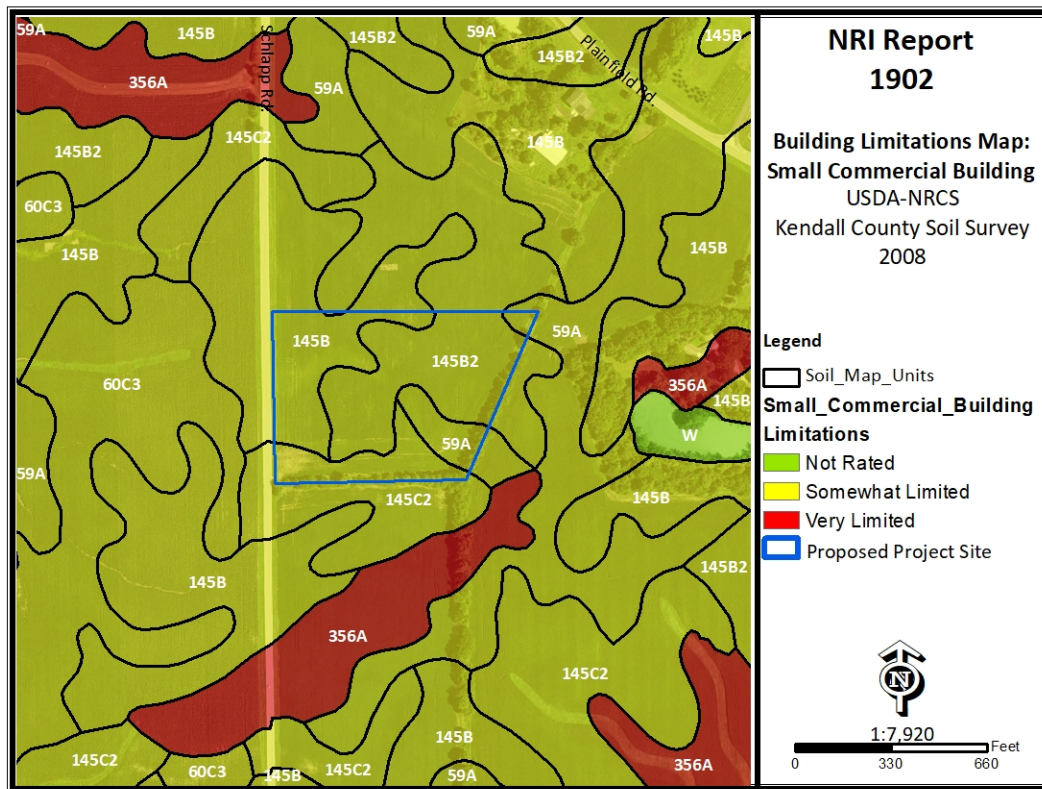

Figure 3b: Map of Building Limitations – Shallow Excavation

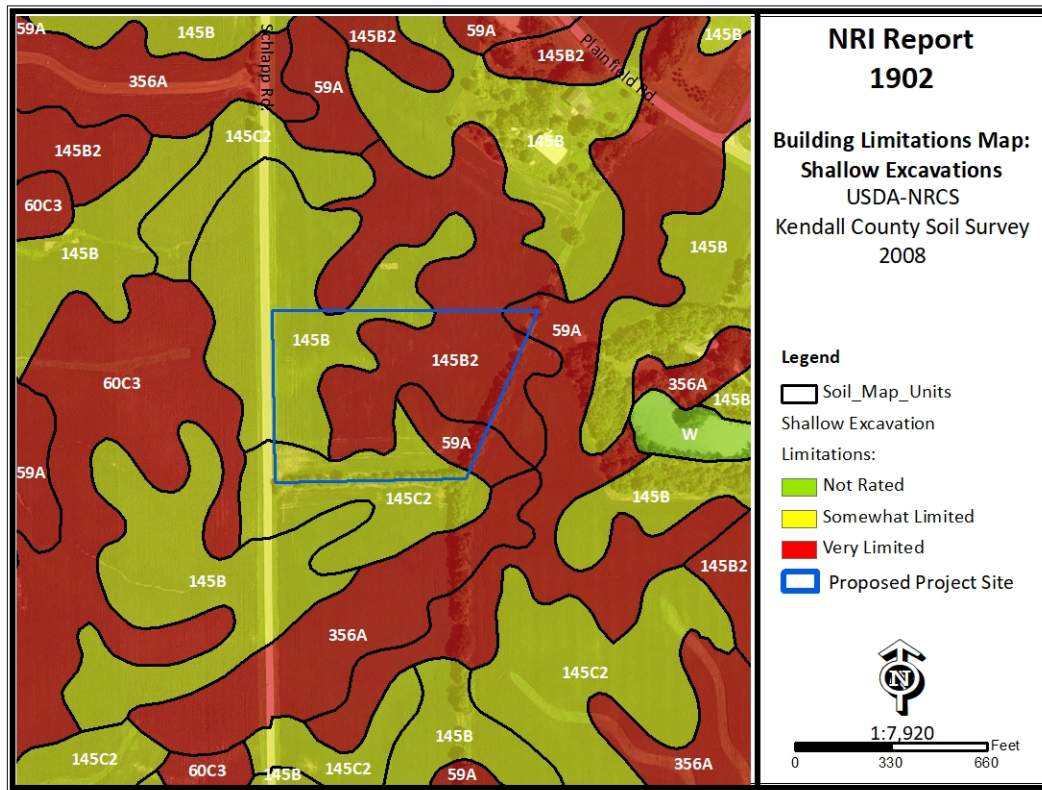
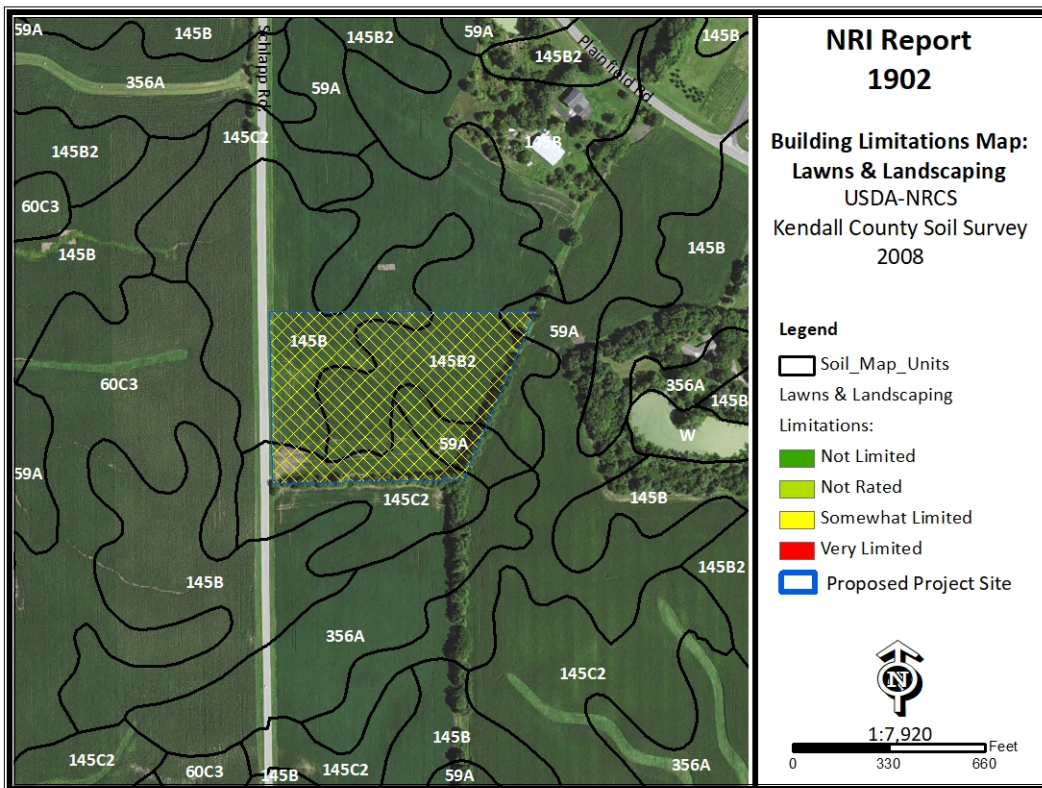

Figure 3d: Map of Building Limitations – Lawns/Landscaping



SOIL WATER FEATURES

This table gives estimates of various soil water features that should be taken into consideration when reviewing engineering for a land use project.

Hydrologic Soil Groups (HSGs): The groups are based on estimates of runoff potential. Soils are assigned to one of four groups according to the rate of water infiltration when the soils are not protected by vegetation, are thoroughly wet, and receive precipitation from long-duration storms.

Group A: Soils having a high infiltration rate (low runoff potential) when thoroughly wet. These consist mainly of deep, well drained to excessively drained sands or gravelly sands. These soils have a high rate of water transmission.

Group B: Soils having a moderate infiltration rate when thoroughly wet. These consist chiefly of moderately deep or deep, moderately well drained or well drained soils that have moderately fine texture to moderately coarse texture. These soils have a moderate rate of water transmission.

Group C: Soils having a slow infiltration rate when thoroughly wet. These consist chiefly of soils having a layer that impedes the downward movement of water or soils of moderately fine texture or fine texture. These soils have a slow rate of water transmission.

Group D: Soils having a very slow infiltration rate (high runoff potential) when thoroughly wet. These consist chiefly of clays that have a high shrink-swell potential, soils that have a high water table, soils that have a claypan or clay layer at or near the surface, and soils that are shallow over nearly impervious material. These soils have a very slow rate of water transmission.

Note: If a soil is assigned to a dual hydrologic group (A/D, B/D or C/D) the first letter is for drained areas and the second is for undrained areas.

Surface Runoff: Refers to the loss of water from an area by flow over the land surface. Surface runoff classes are based upon slope, climate and vegetative cover and indicates relative runoff for very specific conditions (it is assumed that the surface of the soil is bare and that the retention of surface water resulting from irregularities in the ground surface is minimal). The classes are: negligible, very low, low, medium, high and very high.

Months: Indicates the portion of the year in which a water table, ponding, and/or flooding is most likely to be a concern.

Water Table: Refers to a saturated zone in the soil and the data indicates, by month, depth to the top (upper limit) and base (lower limit) of the saturated zone in most years. These estimates are based upon observations of the water table at selected sites and on evidence of a saturated zone (grayish colors or mottles (redoximorphic features)) in the soil. Note: A saturated zone that lasts for less than a month is not considered a water table.

Ponding: Refers to standing water in a closed depression and the data indicates surface water depth, duration and frequency of ponding.

Duration: Expressed as *very brief* if less than 2 days, *brief* is 2 to 7 days, *long* if 7 to 30 days and *very long* if more than 30 days.

Frequency: Expressed as: *none* meaning ponding is not possible; *rare* means unlikely but possible under unusual weather conditions (chance of ponding is 0-5% in any year); *occasional* means that it occurs, on the average, once or less in 2 years (chance of ponding is 5 to 50% in any year); and *frequent* means that it occurs, on the average, more than once in 2 years (chance of ponding is more than 50% in any year).

Flooding: The temporary inundation of an area caused by overflowing streams, by runoff from adjacent slopes, or by tides. Water standing for short periods after rainfall or snowmelt is not considered flooding, and water standing in swamps and marshes is considered ponding rather than flooding.

Duration: Expressed as: *extremely brief* if 0.1 hour to 4 hours; *very brief* if 4 hours to 2 days; *brief* if 2 to 7 days; *long* if 7 to 30 days; and *very long* if more than 30 days.

Frequency: Expressed as: *none* means flooding is not probable; *very rare* means that it is very unlikely but possible under extremely unusual weather conditions (chance of flooding is less than 1% in any year); *rare* means that it is unlikely but possible under unusual weather conditions (chance of flooding is 1 to 5% in any year); *occasional* means that it occurs infrequently under normal weather conditions (chance of

flooding is 5 to 50% in any year but is less than 50% in all months in any year); and *very frequent* means that it is likely to occur very often under normal weather conditions (chance of flooding is more than 50% in all months of any year).

Note: The information is based on evidence in the soil profile. In addition, consideration is

also given to local information about the extent and levels of flooding and the relation of each soil on the landscape to historic floods. Information on the extent of flooding based on soil data is less specific than that provided by detailed engineering surveys that delineate flood-prone areas at specific flood frequency levels.

Table 3: Water Features

Map Unit	Hydrologic Group	Surface Runoff	Water Table	Ponding	Flooding
59A	C/D	Low	January - May Upper Limit: 1.0'-2.0' Lower Limit: 2.0'-4.0'	January - May Surface Water Depth & Duration: - Frequency: None	January - May None
145B	C	Low	February - April Upper Limit: 2.0'-3.5' Lower Limit: 2.2'-3.8'	February - April Surface Water Depth & Duration: -- Frequency: None	February - April None
145B2	C	Low	February - April Upper Limit: 2.0'-3.5' Lower Limit: 2.2'-3.8'	February - April Surface Water Depth & Duration: -- Frequency: None	February - April None
145C2	C	Medium	February - April Upper Limit: 2.0'-3.5' Lower Limit: 2.2'-3.8'	February - April Surface Water Depth & Duration: -- Frequency: None	February - April None

SOIL EROSION & SEDIMENT CONTROL

Erosion is the wearing away of the soil by water, wind, and other forces. Soil erosion threatens the Nation's soil productivity and contributes the most pollutants in our waterways. Water causes about two thirds of erosion on agricultural land. Four properties, mainly, determine a soil's erodibility: texture, slope, structure, organic matter content.

Slope has the most influence on soil erosion potential when the site is under construction. Erosivity and runoff increase as slope grade increases. The runoff then exerts more force on the particles, breaking their bonds more readily and carrying them farther before deposition. The longer water flows along a slope before reaching a major waterway, the greater the potential for erosion.

Soil erosion during and after this proposed construction can be a primary non-point source of water pollution. Eroded soil during the construction phase can create unsafe conditions on roadways, decrease the storage capacity of

lakes, clog streams and drainage channels, cause deterioration of aquatic habitats, and increase water treatment costs. Soil erosion also increases the risk of flooding by choking culverts, ditches and storm sewers, and by reducing the capacity of natural and man-made detention facilities.

The general principles of erosion and sedimentation control measures include:

- reducing or diverting flow from exposed areas, storing flows or limiting runoff from exposed areas,
- staging construction in order to keep disturbed areas to a minimum,
- establishing or maintaining or temporary or permanent groundcover,
- retaining sediment on site and
- properly installing, inspecting and maintaining control measures.

Erosion control practices are useful controls only if they are properly located, installed, inspected and maintained.

The SWCD recommends an erosion and sediment control plan for all building sites, especially if there is a wetland or stream nearby.

Table 4: Soil Erosion Potential

Soil Type	Slope	Rating	Acreage	Percent of Parcel
59A	0-2%	Slight	1.0	10%
145B	2-5%	Slight	2.8	28%
145B2	2-5%	Moderate	4.7	47%
145C2	5-10%	Moderate	1.5	15%

PRIME FARMLAND SOILS

Prime farmland soils are an important resource to Kendall County. Some of the most productive soils in the United States occur locally. Each soil map unit in the United States is assigned a prime or non-prime rating. Prime agricultural land does not need to be in the production of food & fiber.

Section 310 of the NRCS general manual states that urban or built-up land on prime farmland soils is not prime farmland. The percentages of soils map units on the parcel reflect the determination that urban or built up land on prime farmland soils is not prime farmland.

Table 5: Prime Farmland Soils

Soil Types	Prime Designation	Acreage	Percent
59A	Prime Farmland	1.0	10%
145B	Prime Farmland	2.8	28%
145B2	Prime Farmland	4.7	47%
145C2	Farmland of Statewide Importance	1.5	15%
% Prime Farmland	100%		

Figure 4: Map of Prime Farmland Soils

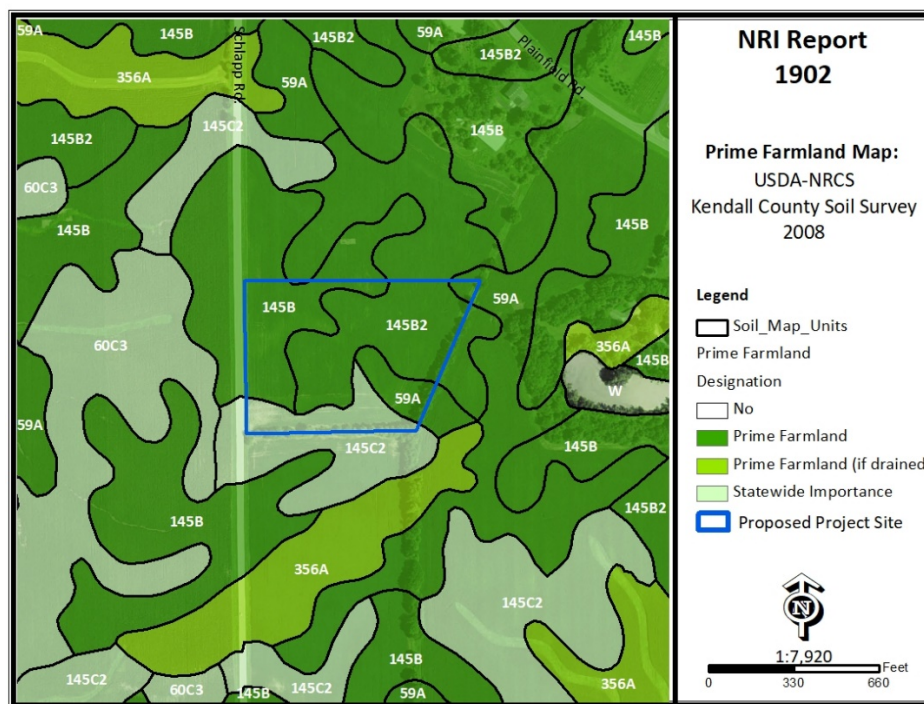

LAND EVALUATION & SITE ASSESSMENT (LESA)

Decision-makers in Kendall County use the Land Evaluation and Site Assessment (LESA) system to determine the suitability of a land use change and/or a zoning request as it relates to agricultural land. The LESA system was developed by the United States Department of Agriculture-Natural Resources Conservation Service (USDA-NRCS) and takes into consideration local conditions such as physical characteristics of the land, compatibility of surrounding land-uses, and urban growth factors. The LESA system is a two-step procedure that includes:

LAND EVALUATION (LE) – The soils of a given area are rated and placed in groups ranging from the best to worst suited for a stated agriculture use, cropland or forestland. The best group is assigned a value of 100 and all other groups are assigned lower values. The Land Evaluation is based on data from the Kendall County Soil Survey. The Kendall County Soil and Water Conservation District is responsible for this portion of the LESA system.

SITE ASSESSMENT (SA) – The site is numerically evaluated according to important factors that contribute to the quality of the site. Each factor selected is assigned values in accordance with the local needs and objectives. The Kendall County LESA Committee is responsible for this portion of the LESA system.

The value group is a predetermined value based upon prime farmland designation. The LE score is calculated by multiplying the relative value of each soil type by the number of acres of that soil. The sum of the products is then divided by the total number of acres; the answer is the Land Evaluation score on this site.

Please Note: A land evaluation (LE) score will be compiled for every project parcel. However, when a parcel is located within municipal planning boundaries, a site assessment score is not compiled as the scoring factors are not applicable. As a result, only the LE score is available and a full LESA score is unavailable for the parcel.

Table 6a: Land Evaluation Computation

Soil Type	Value Group	Relative Value	Acres	Product (Relative Value x Acres)
59A	2	94	1.0	94.0
145B	2	94	2.8	263.2
145B2	3	87	4.7	408.9
145C2	5	82	1.5	123.0
Totals			10.0	889.1
LE Score		LE= 889.1/10.0		LE=88.9 (89)

The Land Evaluation score for this site is 89, indicating that this site is currently designated as prime farmland that is well suited for agricultural uses.

Table 6b: Site Assessment Computation

A.	Agricultural Land Uses	Points
	1. Percentage of area in agricultural uses within 1.5 miles of site. (20-10-5-0)	20
	2. Current land use adjacent to site. (30-20-15-10-0)	30
	3. Percentage of site in agricultural production in any of the last 5 years. (20-15-10-5-0)	20
	4. Size of site. (30-15-10-0)	0
B.	Compatibility / Impact on Uses	
	1. Distance from city or village limits. (20-10-0)	20
	2. Consistency of proposed use with County Land Resource Management Concept Plan and/or municipal comprehensive land use plan. (20-10-0)	0
	3. Compatibility of agricultural and non-agricultural uses. (15-7-0)	0
C.	Existence of Infrastructure	
	1. Availability of public sewage system. (10-8-6-0)	10
	2. Availability of public water system. (10-8-6-0)	10
	3. Transportation systems. (15-7-0)	7

4. Distance from fire protection service. (10-8-6-2-0)	6
Site Assessment Score:	123

Land Evaluation Value: 89 + Site Assessment Value: 123 = LESA Score: 212

LESA SCORE	LEVEL OF PROTECTION
0-200	Low
201-225	Medium
226-250	High
251-300	Very High

The **LESA Score for this site is 212 which indicates a medium level of protection** for the proposed project site. Note: Selecting the project site with the lowest total points will generally protect the best farmland located in the most viable areas and maintain and promote the agricultural industry in Kendall County. It is important to note that since the proposed use of the parcel is to be a rural homestead (agricultural farmstead in character) banquet center for wedding and reception events, this use can be compatible with agriculture despite the designated medium level of protection.

LAND USE PLANS

Many counties, municipalities, villages and townships have developed land-use plans. These plans are intended to reflect the existing and future land-use needs of a given

community. Please contact the Kendall County Planning, Building & Zoning for information regarding the County's comprehensive land use plan and map.

DRAINAGE, RUNOFF AND FLOOD INFORMATION

U.S.G.S Topographic maps give information on elevations, which are important mostly to determine slopes, drainage directions, and watershed information.

Elevations determine the area of impact of floods of record. Slope information determines steepness and erosion potential. Drainage directions determine where water leaves the PIQ, possibly impacting surrounding natural resources.

Watershed information is given for changing land use to a subdivision type of development on parcels greater than 10 acres.

What is a watershed?

Simply stated, a watershed is the area of land that contributes water to a certain point. The watershed boundary is important because the area of land in the watershed can now be calculated using an irregular shape area calculator such as a dot counter or planimeter.

Using regional storm event information, and site specific soils and land use information, the peak stormwater flow through the point marked "O" for a specified storm event can be calculated.

This value is called a "Q" value (for the given storm event), and is measured in cubic feet per second (CFS).

When construction occurs, the Q value naturally increases because of the increase in impermeable surfaces. This process decreases the ability of soils to accept and temporarily hold water. Therefore, more water runs off and increases the Q value.

Theoretically, if each development, no matter how large or small, maintains their preconstruction Q value after construction by the installation of stormwater management systems, the streams and wetlands and lakes will not suffer damage from excessive urban stormwater.

For this reason, the Kendall County SWCD recommends that the developer for intense uses such as a subdivision calculate the preconstruction Q value for the exit point(s). A stormwater management system should be designed, installed, and maintained to limit the postconstruction Q value to be at or below the preconstruction value.

Importance of Flood Information

A floodplain is defined as land adjoining a watercourse (riverine) or an inland depression (non-riverine) that is subject to periodic inundation by high water. Floodplains are important areas demanding protection since they have water storage and conveyance functions which affect upstream and downstream flows, water quality and quantity, and suitability of the land for human activity. Since floodplains play distinct and vital roles in the hydrologic cycle, development that interferes with their hydrologic and biologic functions should be carefully considered.

Flooding is both dangerous to people and destructive to their properties. The following maps, when combined with wetland and topographic information, can help developers and future homeowners to “sidestep” potential flooding or ponding problems.

FIRM is the acronym for the Flood Insurance Rate Map, produced by the Federal Emergency Management Agency. These maps define flood elevation adjacent to tributaries and major bodies of water, and superimpose that onto a simplified USGS topographic map. The scale of the FIRM maps is generally dependent on the size and density of parcels in that area. (This is to correctly determine the parcel location and flood plain location.) The FIRM map has three (3) zones. A is the zone of 100 year flood, zone B is the 100 to 500 year flood, and zone C is outside the flood plain.

The Hydrologic Atlas (H.A.) Series of the Flood of Record Map is also used for the topographic information. This map is different from the FIRM map mainly because it will show isolated, or pocketed flooded areas. Kendall County uses both these maps in conjunction with each other for flooded area determinations. The Flood of Record maps, show the areas of flood for various years. Both of these maps stress that the recurrence of flooding is merely statistical. That is to say a 100-year flood may occur twice

in one year, or twice in one week, for that matter.

It should be noted that greater floods than those shown on the two maps are possible. The flood boundaries indicated provide a historic record only until the map publication date. Additionally, these flood boundaries are a function of the watershed conditions existing when the maps were produced. Cumulative changes in runoff characteristics caused by urbanization can result in an increase in flood height of future flood episodes.

Floodplains play a vital role in reducing the flood damage potential associated with an urbanizing area and, when left in an undisturbed state, also provide valuable wildlife habitat benefits. If it is the petitioner's intent to conduct floodplain filling or modification activities, the petitioner and the Unit of Government responsible need to consider the potentially adverse effects this type of action could have on adjacent properties. The change or loss of natural floodplain storage often increases the frequency and severity of flooding on adjacent property.

If the available maps indicate the presence of a floodplain on the PIQ, the petitioner should contact the IDOT-DWR and FEMA to delineate a floodplain elevation for the parcel. If a portion of the property is indeed floodplain, applicable state, county and local regulations will need to be reflected in the site plans.

Another indication of flooding potential can be found in the soils information. Hydric soils indicate the presence of drainageways, areas subject to ponding, or a naturally occurring high water table. These need to be considered along with the floodplain information when developing the site plan and the stormwater management plan. If the site does include these hydric soils and development occurs, thus raising the concerns of the loss of water storage in these soils and the potential for increased flooding in the area.

This parcel is located on topography (slopes 0 to 10%) involving high and low areas (elevation is approximately 730' to 740' above sea level). The parcel lies within both the **Illinois River Watershed (Aux Sable Creek subwatershed) and Fox River Watershed (Morgan Creek subwatershed)**. The topographic map indicates that drainage to the Fox River Watershed is across the northwest corner of the parcel while the remainder of the parcel drains to the southeast into the Illinois River Watershed.

Figure 5a: FEMA Floodplain Map

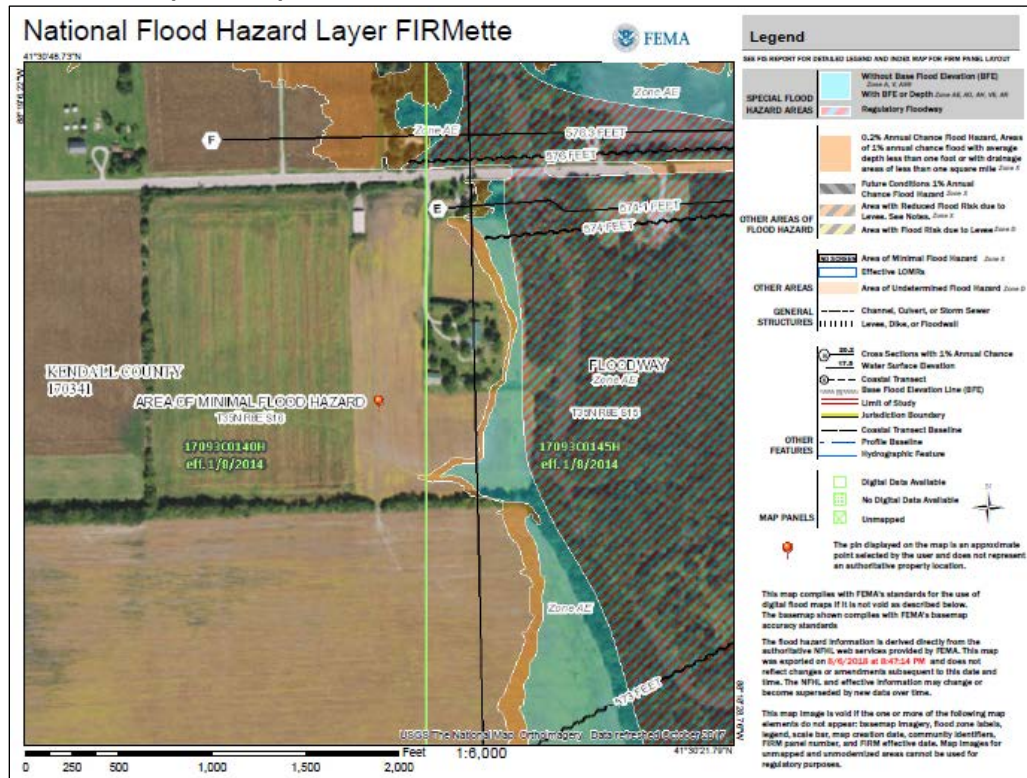
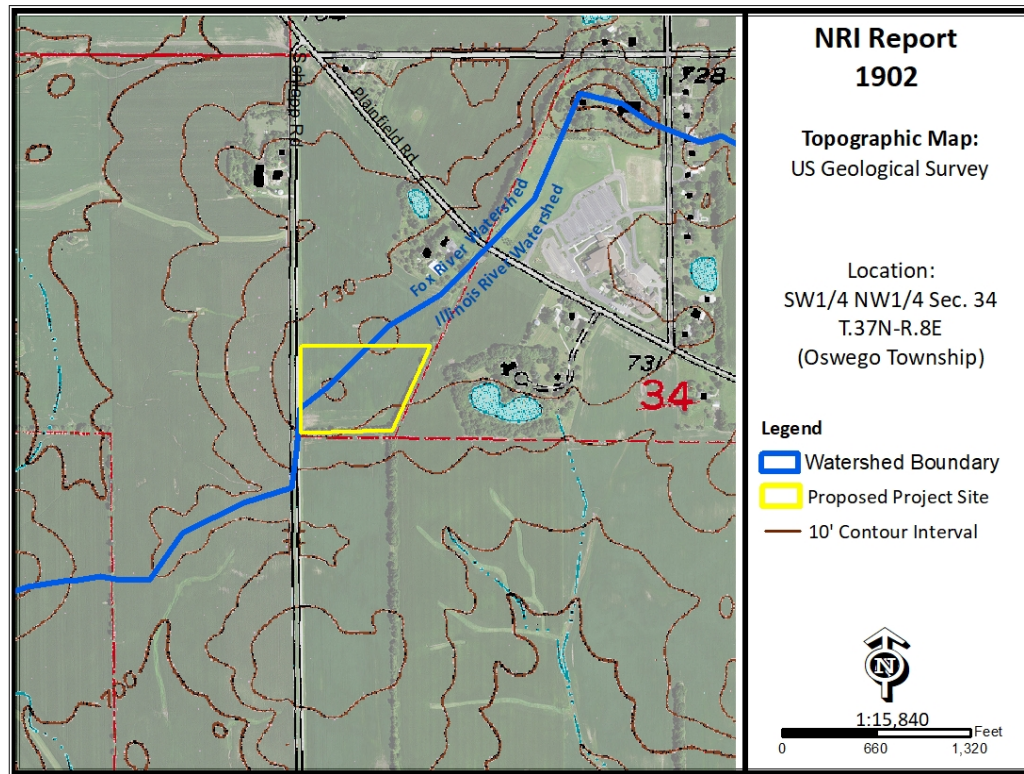

Figure 6: USGS Topographic Map



WATERSHED PLANS

Watershed and Subwatershed Information

A watershed is the area of land that drains into a specific point including a stream, lake or other body of water. High points on the Earth's surface, such as hills and ridges define watersheds. When rain falls in the watershed, it flows across the ground towards a stream or lake. Rainwater carries any pollutants it comes in contact with such as oils, pesticides, and soil. Everyone lives in a watershed. Their actions can impact natural resources and people living downstream. Residents can minimize this impact by being aware of their environment and implications of their activities, implementing practices recommended in watershed plans and educating others about their watershed.

This parcel is located within both the **Illinois River Watershed (Aux Sable Creek Subwatershed)** and **Fox River Watershed (Morgan Creek Subwatershed)**.

The following are recommendations to developers for protection of this watershed:

- Preserve open space.
- Maintain wetlands as part of development.
- Use natural water management.
- Prevent soil from leaving a construction site.
- Protect subsurface drainage.
- Use native vegetation.
- Retain natural features.
- Mix housing styles and types.
- Decrease impervious surfaces.
- Reduce area disturbed by mass grading.
- Shrink lot size and create more open space.
- Maintain historical and cultural resources.
- Treat water where it falls.
- Preserve views.
- Establish and link trails.

WETLAND INFORMATION

Figure7: Wetland Map – USFWS National Wetland Inventory

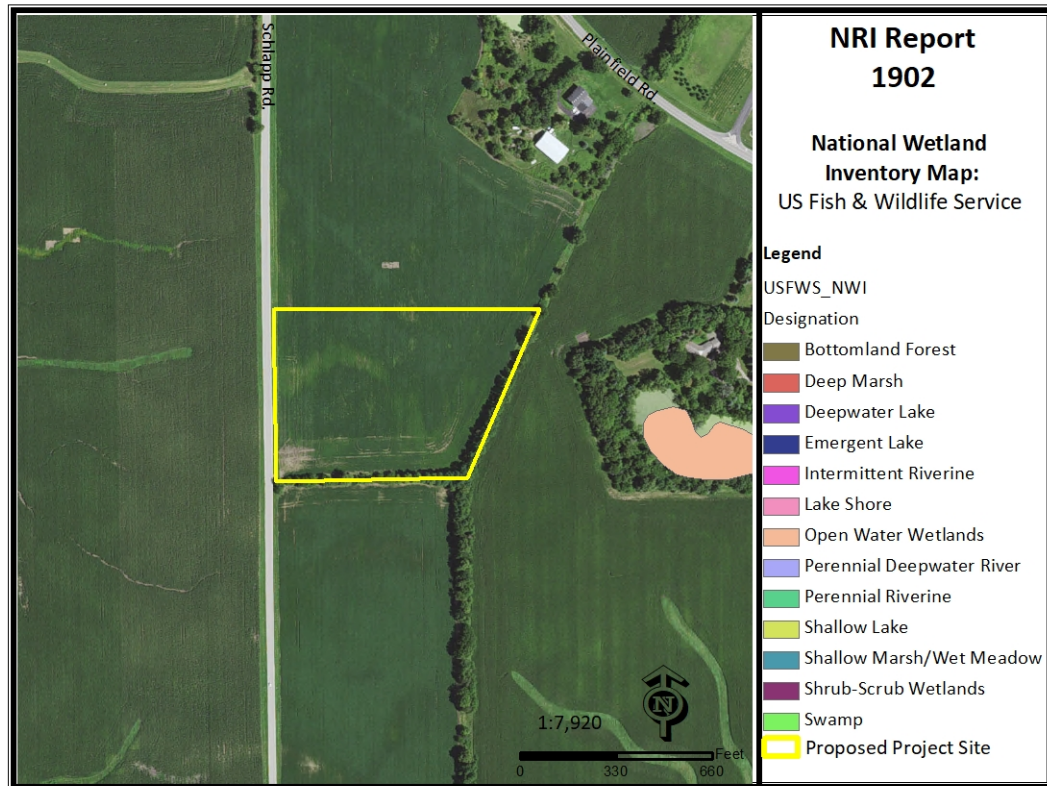

Office maps indicate that wetlands **are not** present on the parcel in question (PIQ).

Importance of Wetland Information

Wetlands function in many ways to provide numerous benefits to society. They control flooding by offering a slow release of excess water downstream or through the soil. They cleanse water by filtering out sediment and some pollutants, and can function as rechargers of our valuable groundwater. They also are essential breeding, rearing, and feeding grounds for many species of wildlife.

These benefits are particularly valuable in urbanizing areas as development activity typically adversely affects water quality, increases the volume of stormwater runoff, and increases the demand for groundwater. In an area where many individual homes rely on shallow groundwater wells for domestic water supplies, activities that threaten potential groundwater recharge areas are contrary to the public good. The conversion of wetlands, with their sediment trapping and nutrient absorbing vegetation, to biologically barren stormwater detention ponds can cause additional degradation of water quality in downstream or adjacent areas.

It has been estimated that over 95% of the wetlands that were historically present in Illinois have been destroyed while only recently has the true environmental significance of wetlands been fully recognized. America is losing 100,000 acres of wetland a year, and has saved 5 million acres total (since 1934). One acre of wetland can filter 7.3 million gallons of

water a year. These are reasons why our wetlands are high quality and important.

This section contains the NRCS (Natural Resources Conservation Service) Wetlands Inventory, which is the most comprehensive inventory to date. The NRCS Wetlands Inventory is reproduced from an aerial photo at a scale of 1" equals 660 feet. The NRCS developed these maps in cooperation with U.S. EPA (Environmental Protection Agency,) and the U.S. Fish and Wildlife Service, using the National Food Security Act Manual, 3rd Edition. The main purpose of these maps is to determine wetland areas on agricultural fields and areas that may be wetlands but are in a non-agriculture setting.

The NRCS Wetlands Inventory in no way gives an exact delineation of the wetlands, but merely an outline, or the determination that there is a wetland within the outline. For the final, most accurate wetland **determination** of a specific wetland, a wetland **delineation** must be certified by NRCS staff using the National Food Security Act Manual (on agricultural land.) On urban land, a certified wetland delineator must perform the delineation using the ACOE 1987 Manual. *See the glossary section for the definitions of "delineation" and "determination."*

Hydric Soils

Soils information gives another indication of flooding potential. The soils map on this page indicates the soil(s) on the parcel that the Natural Resources Conservation Service indicates as hydric. Hydric soils by definition have seasonal high water at or near the soil surface and/or have potential flooding or ponding problems. All hydric soils range from poorly suited to unsuitable for building. One group of the hydric soils, are the organic soils, which formed from dead organic material. Organic soils are unsuitable for building because of not only the high water table, but also their subsidence problems.

It is also important to add the possibility of hydric inclusions in a soil type. An inclusion is a soil polygon that is too small to appear on these maps. While relatively insignificant for agricultural use, hydric soil inclusions become more important to more intense uses such as a residential subdivision.

While considering hydric soils and hydric inclusions, it is noteworthy to mention that subsurface agriculture drainage tile occurs in almost all poorly drained and somewhat poorly drained soils. Drainage tile expedites drainage and facilitates farming. It is imperative that these drainage tiles remain undisturbed. A damaged subsurface drainage tile may return original hydrologic conditions to all of the areas that drained through the tile (ranging from less than one acre to many square miles.)

For an intense land use, such as a subdivision, the Kendall County SWCD recommends the following: a topographical survey with 1 foot contour intervals to accurately define the flood area on the parcel, an intensive soil survey to define most accurately the locations of the hydric soils and inclusions and a drainage tile survey on the area to locate the tiles that must be preserved to maintain subsurface drainage .

Table 7: Hydric Soils

Soil Types	Drainage Class	Hydric Designation	Hydric Inclusions Likely	Acreage	Percent
59A	Somewhat poorly drained	Non-hydric	Yes	1.0	10%
145B	Moderately well drained	Non-hydric	No	2.8	28%
145B2	Moderately well drained	Non-hydric	No	4.7	47%
145C2	Moderately well drained	Non-hydric	No	1.5	15%

Figure 8: Hydric Soils Map

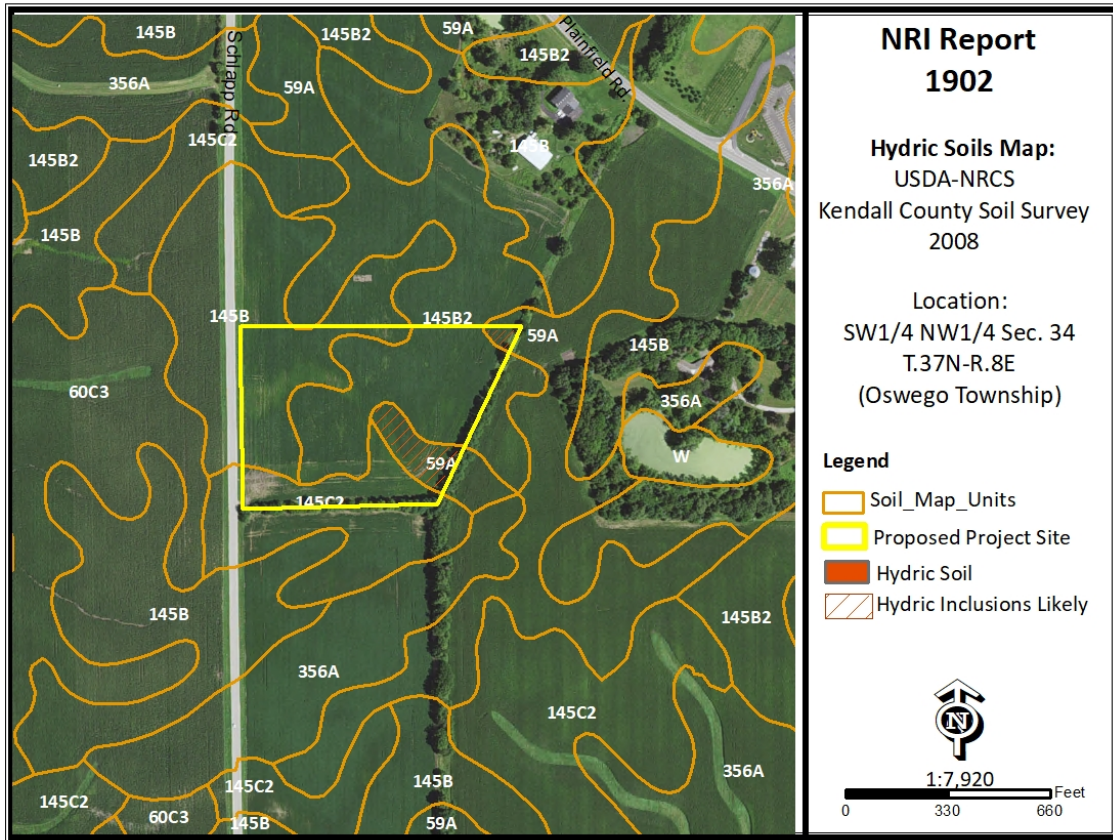

WETLAND AND FLOODPLAIN REGULATIONS

PLEASE READ THE FOLLOWING IF YOU ARE PLANNING TO DO ANY WORK NEAR A STREAM (THIS INCLUDES SMALL UNNAMED STREAMS), LAKE, WETLAND OR FLOODWAY.

The laws of the United States and the State of Illinois assign certain agencies specific and different regulatory roles to protect the waters within the State's boundaries. These roles, when considered together, include protection of navigation channels and harbors, protection against flood way encroachments, maintenance and enhancement of water quality, protection of fish and wildlife habitat and recreational resources, and, in general, the protection of total public interest. Unregulated use of the waters within the State of Illinois could permanently destroy or alter the character of these valuable resources and adversely impact the public. Therefore, please contact the proper regulatory authorities when planning any work associated with Illinois waters so that proper consideration and approval can be obtained.

WHO MUST APPLY

Anyone proposing to dredge, fill, rip rap, or otherwise alter the banks or beds of, or construct, operate, or maintain any dock, pier, wharf, sluice, dam, piling, wall, fence, utility, flood plain or flood way subject to State or Federal regulatory jurisdiction should apply for agency approvals.

REGULATORY AGENCIES:

- ◆ **Wetlands or U.S. Waters:** U.S. Army Corps of Engineers, Rock Island District, Clock Tower Building, Rock Island, IL
- ◆ **Flood plains:** Illinois Department of Natural Resources \ Office of Water Resources, Natural Resources Way, Springfield, IL 62702-1270.
- ◆ **Water Quality \ Erosion Control:** Illinois Environmental Protection Agency, Springfield, IL

COORDINATION

We recommend early coordination with the regulatory agencies BEFORE finalizing work plans. This allows the agencies to recommend measures to mitigate or compensate for adverse impacts. Also, the agency can make possible environmental enhancement provisions early in the project planning stages. This could reduce time required to process necessary approvals.

CAUTION: Contact with the United States Army Corps of Engineers is strongly advised before commencement of any work in or near a water of the United States. This could save considerable time and expense. Persons responsible for willful and direct violation of Section 10 of the River And Harbor Act of 1899 or Section 404 of the Federal Water Pollution Control Act are subject to fines ranging up to \$27,500 per day of violation and imprisonment for up to one year or both.

GLOSSARY

AGRICULTURAL PROTECTION AREAS (AG AREAS) -

Allowed by P.A. 81-1173. An AG AREA consists of a minimum of 350 acres of farmland, as contiguous and compact as possible. Petitioned by landowners, AG AREAS protect for a period of ten years initially, then reviewed every eight years thereafter. AG AREA establishment exempts landowners from local nuisance ordinances directed at farming operations, and designated land cannot receive special tax assessments on public improvements that do not benefit the land, e.g. water and sewer lines.

AGRICULTURE - The growing, harvesting and storing of crops including legumes, hay, grain, fruit and truck or vegetable including dairying, poultry, swine, sheep, beef cattle, pony and horse production, fur farms, and fish and wildlife farms; farm buildings used for growing, harvesting and preparing crop products for market, or for use on the farm; roadside stands, farm buildings for storing and protecting farm machinery and equipment from the elements, for housing livestock or poultry and for preparing livestock or poultry products for market; farm dwellings occupied by farm owners, operators, tenants or seasonal or year around hired farm workers.

B.G. - Below Grade. Under the surface of the Earth.

BEDROCK - Indicates depth at which bedrock occurs. Also lists hardness as rippable or hard.

FLOODING - Indicates frequency, duration, and period during year when floods are likely to occur.

HIGH LEVEL MANAGEMENT - The application of effective practices adapted to different crops, soils, and climatic conditions. Such practices include providing for adequate soil drainage, protection from flooding, erosion and runoff control, near optimum tillage, and planting the correct kind and amount of high quality seed. Weeds, diseases, and harmful insects are controlled. Favorable soil reaction and near optimum levels of available nitrogen, phosphorus, and potassium for individual crops are maintained. Efficient use is made of available crop residues, barnyard manure, and/or green manure crops. All operations, when combined efficiently and timely, can create favorable growing conditions and reduce harvesting losses -- within limits imposed by weather.

HIGH WATER TABLE - A seasonal high water table is a zone of saturation at the highest average depth during the wettest part of the year. May be apparent, perched, or artesian kinds of water tables.

Water Table, Apparent - A thick zone of free water in the soil. An apparent water table is indicated by the level at which water stands in an uncased borehole after adequate time is allowed for adjustment in the surrounding soil.

Water Table, Artesian - A water table under hydrostatic head, generally beneath an impermeable layer. When this layer is penetrated, the water level rises in an uncased borehole.

Water Table, Perched - A water table standing above an unsaturated zone. In places an upper, or perched, water table is separated from a lower one by a dry zone.

DELINEATION - For Wetlands: A series of orange flags placed on the ground by a certified professional that outlines the wetland boundary on a parcel.

DETERMINATION - A polygon drawn on a map using map information that gives an outline of a wetland.

HYDRIC SOIL - This type of soil is saturated, flooded, or ponded long enough during the growing season to develop anaerobic conditions in the upper part (USDA Natural Resources Conservation Service 1987)

INTENSIVE SOIL MAPPING - Mapping done on a smaller more intensive scale than a modern soil survey to determine soil properties of a specific site, e.g. mapping for septic suitability.

LAND EVALUATION AND SITE ASSESSMENT

(L.E.S.A.) - LESA is a systematic approach for evaluating a parcel of land and to determine a numerical value for the parcel for farmland preservation purposes.

MODERN SOIL SURVEY - A soil survey is a field investigation of the soils of a specific area, supported by information from other sources. The kinds of soil in the survey area are identified and their extent shown on a map, and an accompanying report describes, defines, classifies, and interprets the soils. Interpretations predict the behavior of the soils under different used and the soils' response to management. Predictions are made for areas of soil at specific places. Soils information collected in a soil survey is useful in developing land-use plans and alternatives involving soil management systems and in evaluating and predicting the effects of land use.

PALUSTRINE - Name given to inland fresh water wetlands.

PERMEABILITY - Values listed estimate the range (in rate and time) it takes for downward movement of water in the major soil layers when saturated, but allowed to drain freely. The estimates are based on soil texture, soil structure, available data on

permeability and infiltration tests, and observation of water movement through soils or other geologic materials.

PIQ - Parcel in question

POTENTIAL FROST ACTION - Damage that may occur to structures and roads due to ice lens formation causing upward and lateral soil movement. Based primarily on soil texture and wetness.

PRIME FARMLAND - Prime farmland soils are lands that are best suited to food, feed, forage, fiber and oilseed crops. It may be cropland, pasture, woodland, or other land, but it is not urban and built up land or water areas. It either is used for food or fiber or is available for those uses. The soil qualities, growing season, and moisture supply are those needed for a well managed soil economically to produce a sustained high yield of crops. Prime farmland produces in highest yields with minimum inputs of energy and economic resources, and farming the land results in the least damage to the environment.

Prime farmland has an adequate and dependable supply of moisture from precipitation or irrigation. The temperature and growing season are favorable. The level of acidity or alkalinity is acceptable. Prime farmland has few or no rocks and is permeable to water and air. It is not excessively erodible or saturated with water for long periods and is not frequently flooded during the growing season. The slope ranges mainly from 0 to 5 percent. (Source USDA Natural Resources Conservation Service)

PRODUCTIVITY INDEXES - Productivity indexes for grain crops express the estimated yields of the major grain crops grown in Illinois as a single percentage of the average yields obtained under basic management from several of the more productive soils in the state. This group of soils is composed of the Muscatine, Ipava, Sable, Lisbon, Drummer, Flanagan, Littleton, Elburn and Joy soils. Each of the 425 soils found in Illinois are found in Circular 1156 from the Illinois Cooperative Extension Service.

SEASONAL - When used in reference to wetlands indicates that the area is flooded only during a portion of the year.

SHRINK-SWELL POTENTIAL - Indicates volume changes to be expected for the specific soil material with changes in moisture content.

SOIL MAPPING UNIT - A map unit is a collection of soil areas of miscellaneous areas delineated in mapping. A map unit is generally an aggregate of the delineations of many different bodies of a kind of soil or miscellaneous area but may consist of only one delineated body.

Taxonomic class names and accompanying phase terms are used to name soil map units. They are described in terms of ranges of soil properties within the limits defined for taxa and in terms of ranges of taxadjuncts and inclusions.

SOIL SERIES - A group of soils, formed from a particular type of parent material, having horizons that, except for texture of the A or surface horizon, are similar in all profile characteristics and in arrangement in the soil profile. Among these characteristics are color, texture, structure, reaction, consistence, and mineralogical and chemical composition.

SUBSIDENCE - Applies mainly to organic soils after drainage. Soil material subsides due to shrinkage and oxidation.

TERRAIN - The area or surface over which a particular rock or group of rocks is prevalent.

TOPSOIL - That portion of the soil profile where higher concentrations of organic material, fertility, bacterial activity and plant growth take place. Depths of topsoil vary between soil types.

WATERSHED - An area of land that drains to an associated water resource such as a wetland, river or lake. Depending on the size and topography, watersheds can contain numerous tributaries, such as streams and ditches, and ponding areas such as detention structures, natural ponds and wetlands.

WETLAND - An area that has a predominance of hydric soils and that is inundated or saturated by surface or groundwater at a frequency and duration sufficient to support, and under normal circumstances does support, a prevalence of hydrophytic vegetation typically adapted for life in saturated soil conditions.

REFERENCES

Hydric Soils of the United States. USDA Natural Resources Conservation Service, 2007.

FIRM – Flood Insurance Rate Maps for Kendall County. Prepared by FEMA – Federal Emergency Management Agency.

Hydrologic Unit Map for Kendall County. Natural Resources Conservation Service, United States Department of Agriculture.

Land Evaluation and Site Assessment System. The Kendall County Department of Planning Building and Zoning, and The Kendall County Soil and Water Conservation District. In cooperation with: USDA, Natural Resources Conservation Service.

Soil Survey of Kendall County. United States Department of Agriculture 2008, Natural Resources Conservation Service.

Illinois Urban Manuel. Association of Illinois Soil & Water Conservation Districts, 2016

Kendall County Land Atlas and Plat Book. 19th Edition, 2014.

Potential For Contamination of Shallow Aquifers from Land Burial of Municipal Wastes. Illinois State Geological Survey.

Natural Resources Conservation Service Wetland Inventory Map. United States Department of Agriculture.

Geologic Road Map of Illinois. Department of Natural Resources, Illinois State Geological Survey, Natural Resources Building, 615 East Peabody, Champaign IL 61820-6964.

Wetlands - The Corps of Engineers' Administration of the Section 404 Program (GAO/RCED-88-110)

Soil Erosion by Water - United States Department of Agriculture Natural Resources Conservation Service. Agriculture Information Bulletin 513.

The Conservation of Biological Diversity in the Great Lakes Ecosystem: Issues and Opportunities, prepared by the Nature Conservancy Great Lakes Program 79W. Monroe Street, Suite 1309, Chicago, IL 60603, January 1994.

Matt Asselmeier

From: Alec Keenum <akeenum@oswegofire.com>
Sent: Friday, July 22, 2022 8:25 AM
To: Matt Asselmeier
Cc: FireChief; Brian Holdiman
Subject: [External]RE: Kendall County Zoning Petition 22-16 Schlapp Banquet Facility

CAUTION - This email originated from outside the organization. Do not click links or open attachments unless you recognize the sender and know the content is safe.

Looks like there is an updated plan in with the Engineering....

So grain bins non longer in the plan. But "Lean to" is new construction – sprinklered and fire alarmed

From: Alec Keenum
Sent: Friday, July 22, 2022 8:06 AM
To: 'Matt Asselmeier' <masselmeier@kendallcountyl.gov>
Cc: FireChief <firechief@oswegofire.com>; Brian Holdiman <BHoldiman@co.kendall.il.us>
Subject: RE: Kendall County Zoning Petition 22-16 Schlapp Banquet Facility

Matt,

Subject Property: 5100 Block Schlapp Rd
Creation of a banquet facility and new construction

Comments:

- New construction required to be sprinkler protected and fire alarmed (proposed barn & proposed storage)
- Further information/details needed on "grain bin" uses (fire alarmed and sprinklered)
- Concrete pads – housing of tents require compliance with all IBC/IFC tent regulations (regard to length of time erected, size, exiting, food preparation, securing, etc., etc.)
- Note #1 references the elimination of the north driveway off of Schlapp – are Exhibits C & D the new layouts or the old layouts, as they both depict two drives
- Auto turning exhibit required to validate ability for emergency vehicles to navigate the site (44' 7" wall-to-wall turning radii required for calculations)
- Gravel parking lot shall be constructed such that it can be maintained in drivable and accessible condition year round

Regards,

Capt. Alec J Keenum
Fire Marshal
Oswego Fire Protection District

**ZONING, PLATTING & ADVISORY COMMITTEE (ZPAC)
August 2, 2022 – Unapproved Meeting Minutes**

PBZ Chairman Scott Gengler called the meeting to order at 9:00 a.m.

Present:

Matt Asselmeier – PBZ Department
Meagan Briganti – GIS Department
Scott Gengler – PBZ Committee Chair
Fran Klaas – Highway Department
Alyse Olson – Soil and Water Conservation District
Aaron Rybski – Health Department

Absent:

Greg Chismark – WBK Engineering, LLC
David Guritz – Forest Preserve
Brian Holdiman – PBZ Department
Commander Jason Langston – Sheriff's Department

Audience:

John Tebrugge and Lydia Ramirez

PETITIONS

Petition 22-16 Lydia Ramirez

Mr. Asselmeier summarized the request.

In February 2019, the Kendall County Board granted a special use permit for a banquet facility at the subject property located in the 5100 block of Schlapp Road on the east side of Schlapp Road. The property recently sold and the new owner would like to amend the site plan, landscaping plan, and photometric plan for the property.

The application materials, Ordinance 2019-3, proposed site plan, proposed landscaping plan, proposed photometric plan, and proposed engineer plans were provided.

In particular, the following changes were proposed:

1. The northern driveway from the parking lot to Schlapp Road was eliminated.
2. The total number of parking spaces was reduced from one hundred fifty-one (151), including seven (7) handicapped parking spaces, to one hundred fifty parking (150), including six (6) handicapped parking spaces. The parking lot would also be divided into two (2) phases with ninety-nine (99) parking spaces in the first phase and fifty-one (51) parking spaces in the second phase. The location of the handicapped parking spaces within the parking lot was also adjusted.
3. The future building east of the parking lot was increased from one thousand five hundred (1,500) square feet to two thousand five (2,500) square feet.
4. One (1) additional asphalt walkway between the parking lot and barn (western walkway) was added. The walkway is approximately twelve feet (12') in width and encompasses one thousand ninety (1,090) square feet.
5. The eastern gravel walkway was reduced from twelve feet (12') to eight feet (8') in width.
6. The gravel walkway south of the barn was also reduced from twelve feet (12') to eight feet (8') in width.
7. The three (3) grain bins, tent area north of the proposed barn, and outdoor concrete pad areas on the east and west side of the barn were removed and replaced with a lean to building and concrete pad areas.
8. The proposed barn was increased from a four thousand nine hundred fifty (4,950) square foot structure to a five thousand two hundred eighty (5,280) square foot structure, not including the one thousand two hundred (1,200) square foot lean to building.

9. The location and configuration of the septic system was changed.
10. The wet bottom detention pond was made approximately two feet (2') deeper and the foot print of the pond shrunk.
11. A wild flower and prairie seed mix was added to the bio-swale west of the berm.
12. A dry mesic prairie mix was added around the pond.
13. The number of understory trees was decreased from ten (10) to five (5).
14. The location of some of the deciduous bushes around the proposed barn was adjusted to reflect the new dimensions of the barn.
15. The location of lights along the driveway were adjusted to reflect having one (1) entrance/exit. Accordingly, the number of "A2-5" lights was reduced from five (5) to four (4) and the number of "A1-3" lights was increased from two (2) to three (3).
16. Eighteen (18) new lights were proposed along the walkways from the parking lot to the proposed barn and walkways around the barn.

The existing conditions contained in Ordinance 2019-3 were as follows:

- A. The site shall be developed substantially in accordance with the attached site plan attached hereto as Exhibit C, the attached landscaping plan attached hereto as Exhibit D, and the attached lighting plan attached hereto as Exhibit E. The previously listed plans may be altered to meet the right-of-way dedication mentioned in condition B. Trees shall be a minimum five feet (5') in height at the time of planting as measured from the top of the root ball to the top of the tree. The trees shall be planted in such location as to provide a complete screening within five (5) years of approval of this ordinance.
- B. Within sixty (60) days of approval of this special use permit ordinance, the property owners shall convey a strip of land along the entire western portion of the property to Oswego Township to be used as Schlapp Road right-of-way. This dedication shall have a depth of fifty feet (50') as measured from the centerline of Schlapp Road.
- C. A maximum of two hundred eighty-five (285) guests in attendance at a banquet center related event may be on the subject property at a given time.
- D. A variance shall be granted to the requirement that the facility shall have direct access to a road designated as an arterial roadway or major collector road as identified in the Land Resource Management Plan as required in Section 7.01.D.10.a of the Kendall County Zoning Ordinance.
- E. The subject parcel must maintain a minimum of five (5) acres.
- F. The use of this property shall be in compliance with all applicable ordinances. The banquet facility shall conform to the regulations of the Kendall County Health Department and the Kendall County Liquor Control Ordinance.
- G. Off-street parking, lighting and landscaping shall be provided in accordance with the provisions of Section 11 of the zoning ordinance except where variances are granted. In particular, lighting will not be allowed to cross property lines. Parking lot lights shall not be illuminated on evenings when no events are held.
- H. All signage shall comply with the provisions of Section 12 of the Kendall County Zoning Ordinance. The signage shall be developed in accordance to the attached site plan. The owners of the business allowed by this special use permit may install two (2) directional signs along Schlapp Road. Any signage provided will not be illuminated.
- I. Retail sales are permitted as long as the retail sales will be ancillary to the main operation.
- J. The noise regulations are as follows:

Day Hours: No person shall cause or allow the emission of sound during daytime hours (7:00 A.M. to 10:00 P.M.) from any noise source to any receiving residential land which exceeds sixty five (65) dBA when measured at any point within such receiving residential land, provided; however, that point of measurement shall be on the property line of the complainant.

Night Hours: No person shall cause or allow the emission of sound during nighttime hours (10:00 P.M. to 7:00 A.M.) from any noise source to any receiving residential land which exceeds fifty five (55) dBA when measured at any point within such receiving residential land provided; however, that point of measurement shall be on the property line of the complainant.

EXEMPTION: Powered Equipment: Powered equipment, such as lawn mowers, small lawn and garden tools, riding tractors, and snow removal equipment which is necessary for the maintenance of property is exempted from the noise regulations between the hours of seven o'clock (7:00) A.M. and ten o'clock (10:00) P.M.

- K. No music shall originate outside of any building. This exemption shall not apply to non-amplified music used or performed as part of a wedding ceremony. All speakers shall be pointed towards the inside of buildings.
- L. The hours of operation shall be between 9:00 a.m. and Midnight on weekends and between 9:00 a.m. and 10:00 p.m. on weekdays. The owners of the business allowed by this special use permit shall be allowed an additional two (2) hours after each event for the purposes of cleanup. Setup for events shall occur during the hours of operation. For the purposes of this special use permit ordinance, the term "weekend" shall mean Fridays, Saturdays, the day prior to any Federal or State holiday, and any Federal or State holiday that falls on a Thursday. The term "weekday" shall mean the other days of the week not included in the definition of "weekend."
- M. A new certificate of occupancy must be issued for all buildings.
- N. The operator(s) of the banquet facility acknowledge and agree to follow Kendall County's Right to Farm Clause.
- O. The special use permit for the residential unit of a stable employee, previously granted by Ordinance 1999-10 and amended by Ordinance 1999-20, shall be repealed.
- P. No patrons, employees, or other individuals associated with events at the banquet facility allowed by this special use permit may park along Schlapp Road.
- Q. Prior to the commencement of business operations, the owners of the banquet facility allowed by this special use permit shall plant a thirty foot (30') strip of wild flowers and prairie grasses along the entire eastern property line.
- R. Prior to the commencement of business operations, the owners of the banquet facility allowed by this special use permit shall erect "No Trespassing" signs near the eastern property line.
- S. The operator(s) of the banquet facility allowed by this special use permit shall follow all applicable Federal, State, and Local laws related to the operation of this type of business.
- T. Failure to comply with one or more of the above conditions or restrictions could result in the amendment or revocation of the special use permit.
- U. If one or more of the above conditions is declared invalid by a court of competent jurisdiction, the remaining conditions shall remain valid.

Condition 1 is the only condition proposed for amendment. The height of trees and timing of screening would remain the same. Planting of vegetation would be completed by June 1, 2023.

The property is approximately nine point seven (9.7) acres in size.

The current land use is Agricultural.

The future land use is Rural Residential (Max 0.60 DU/Acre).

Schlapp Road is a Township maintained minor collector.

There were no trails planned in the area.

There were no floodplains or wetlands on the property.

The adjacent land uses were Agricultural and Farmstead.

The adjacent properties were zoned A-1 and A-1 SU.

The Future Land Use Map called for the area to Rural Residential (Max 0.60 DU/Acre) and Rural Estate Residential (Max 0.45 DU/Acre).

The properties within a half (1/2) mile were zoned A-1, A-1 SU, R-1 and R-3.

The A-1 SU to the north of the subject property is for a residential unit for a stable employee. The A-1 SU to the east of the subject property is a church. One (1) additional A-1 SU is located within one half (1/2) mile of the property to the northeast; this special use permit is for the selling of agricultural products not grown on the premises.

Seven (7) houses, not including the homes in the Douglas Hill Subdivision and Leisure Lea Subdivision, are located within one half (1/2) mile of the existing property lines.

EcoCat submitted on July 13, 2022, consultation was terminated.

NRI application submitted on July 18, 2022. The LESA Score was 198 indicating a low level of protection.

Oswego Township was emailed information on July 21, 2022. The right-of-way dedication required in Ordinance 2019-3 occurred as required.

Oswego Fire Protection District was emailed information on July 21, 2022. The previous property owner explored obtaining a variance to the sprinkling requirements. The new construction will be required to be sprinklered and fire alarmed, including the lean to. The concrete pads must meet IBC/IFC tent regulations. An auto turn exhibit is required to validate the ability of emergency vehicles to navigate the site. The gravel parking lot shall be constructed so that it can be maintained in drivable and accessible condition year-round.

The Village of Oswego was emailed information on July 21, 2022.

The proposed Findings of Fact were as follows:

That the establishment, maintenance, or operation of the special use will not be detrimental to or endanger the public health, safety, morals, comfort, or general welfare. The establishment, maintenance, or operation of the special use will not be detrimental to or endanger the public health, safety, morals, or general welfare, provided that the site is developed in accordance with an approved site plan, landscaping plan, and lighting plan. Proper buffering and noise controls are included in the plan to prevent noise from negatively impacting neighboring properties.

That the special use will not be substantially injurious to the use and enjoyment of other property in the immediate vicinity for the purposes already permitted, nor substantially diminish and impair property values within the neighborhood. The Zoning classification of property within the general area of the property in question shall be considered in determining consistency with this standard. The proposed use shall make adequate provisions for appropriate buffers, landscaping, fencing, lighting, building materials, open space and other improvements necessary to insure that the proposed use does not adversely impact adjacent uses and is compatible with the surrounding area and/or the County as a whole. The proposed use could be injurious to the enjoyment of other property in the immediate vicinity due to noise and light created from the proposed use. Some of the negative impacts of the proposed use on properties in the immediate vicinity could be mitigated by restrictions related to hours of operation, number of events, and buffering within the ordinance granting the special use permit.

That adequate utilities, access roads and points of ingress and egress, drainage, and/or other necessary facilities have been or are being provided. True, the Petitioner plans to work with the Kendall County Health Department, the Kendall County Planning, Building and Zoning Department and Oswego Township to address utilities, drainage, and points of ingress and egress.

That the special use shall in all other respects conform to the applicable regulations of the district in which it is located, except as such regulations may in each instance be modified by the County Board pursuant to the recommendation of the Zoning Board of Appeals. True, no additional variances are requested.

That the special use is consistent with the purpose and objectives of the Land Resource Management Plan and other adopted County or municipal plans and policies. True, the proposed use is consistent with an objective found on Page 3-3 of the Kendall County Land Resource Management Plan which states as an objective "Encourage Agriculture and Agribusiness."

Staff recommended approval of the major amendment to an existing special use permit subject to the following conditions and restrictions. The Petitioner had not agreed to these conditions and restrictions:

1. Condition 2.A of Ordinance 2019-3 is deleted and replaced with the following: "The site shall be developed substantially in accordance with the attached site plan, landscaping plan, photometric plan, and engineering plans. Trees shall be a minimum five feet (5') in height at the time of planting as measured from the top of the root ball to the top of the tree. The trees shall be planted in such locations as to provide a complete screening within five (5) years of approval of this amendment. The specific dimensions of the pond shall be governed by the stormwater management permit."
2. Installation of the vegetation shown in the landscaping plan shall be completed by June 1, 2023. The Planning, Building and Zoning Committee may extend the deadline to install the vegetation upon request of the property owner or operator of the business allowed by the special use permit.
3. The remaining conditions and restrictions contained in Ordinance 2019-3 shall remain valid and effective.
4. Failure to comply with one or more of the above conditions or restrictions or the conditions or restrictions contained in Ordinance 2019-3 could result in the amendment or revocation of the special use permit.
5. If one or more of the above conditions is declared invalid by a court of competent jurisdiction, the remaining conditions shall remain valid.
6. This major amendment to an existing special use permit shall be treated as a covenant running with the land and is binding on the successors, heirs, and assigns as to the same special use conducted on the property.

Mr. Rybski requested that the Petitioner work with the Health Department regarding the septic system design and the requirements for a non-community well.

Chairman Gengler asked when the Petitioner wanted to start operating. The response was by the end of 2023, depending on construction schedule.

Mr. Asselmeier asked if the Petitioner agreed to requirements of the Oswego Fire Protection District. John Tebrugge, Engineer for the Petitioner responded yes.

Mr. Rybski made a motion, seconded by Mr. Klaas, to recommend approval of the special use permit with conditions proposed by Staff.

With a voice vote of six (6) ayes, the motion carried.

The proposal goes to the Kendall County Regional Planning Commission on August 24, 2022.

PUBLIC COMMENT

None

ADJOURNMENT

Ms. Briganti made a motion, seconded by Mr. Rybski, to adjourn.

With a voice vote of six (6) ayes, the motion carried.

The ZPAC, at 9:29 a.m., adjourned.

Respectfully Submitted,
Matthew H. Asselmeier, AICP, CFM
Senior Planner

Encs.



August 2, 2022

Mr. Matt Asselmeier
Kendall County Planning, Building & Zoning
111 West Fox Street
Yorkville, IL 60560-1498

Subject: Heritage Farm Banquet Facility
(WBK No, 190102.AQ)

Dear Mr. Asselmeier:

WBK Engineering has reviewed the stormwater submittal and site plans for the subject project. We received the following information:

- Civil Site Plan prepared by Tebrugge Engineering dated July 7, 2022 received July 20 2022.
- Stormwater Calculations prepared by Tebrugge Engineering not dated and received July 20, 2022.

The following comments are offered for the petitioner's consideration and require resolution prior to our recommendation for approval.

Stormwater Management

1. Utilize Bulletin 75 rainfall data in the analysis.

Civil Site Plan

1. Provide a section and/or spot elevations at the west end of the swale directing runoff around the septic area.
2. The swale along the east property line needs better definition so flows are routed to the stormwater basin – 732 contour. Also extend the 733 contour north to ensure all impervious surface runoff is captured.
3. Depict a berm section for the stormwater basin indicating topsoil being stripped and clay compaction to 95% Modified Proctor where the berm is in a fill condition (embankment).
4. It is preferred that the stormwater control structure provide an internal weir wall to facilitate maintenance and facilitate initial overflows within the structure. See attached detail.
5. Access locations and configurations shall be approved by Oswego Township.

Landscape Plan

1. Depict a bioswale cross section that depicts amended soil to promote infiltration.



The applicant's design professionals are responsible for performing and checking all design computations, dimensions, details, and specifications in accordance with all applicable codes and regulations, and obtaining all permits necessary to complete this work. In no way does this review relieve applicant's design professionals of their duties to comply with the law and any applicable codes and regulations, nor does it relieve the Contractors in any way from their sole responsibility for the quality and workmanship of the work and for strict compliance with the permitted plans and specifications.

If you have any questions or comments, please contact us at (630) 443-7755.

Sincerely,

A black rectangular box redacting the signature of Greg Chismark.

Greg Chismark, P.E.
Municipal Practice Principal
WBK Engineering LLC

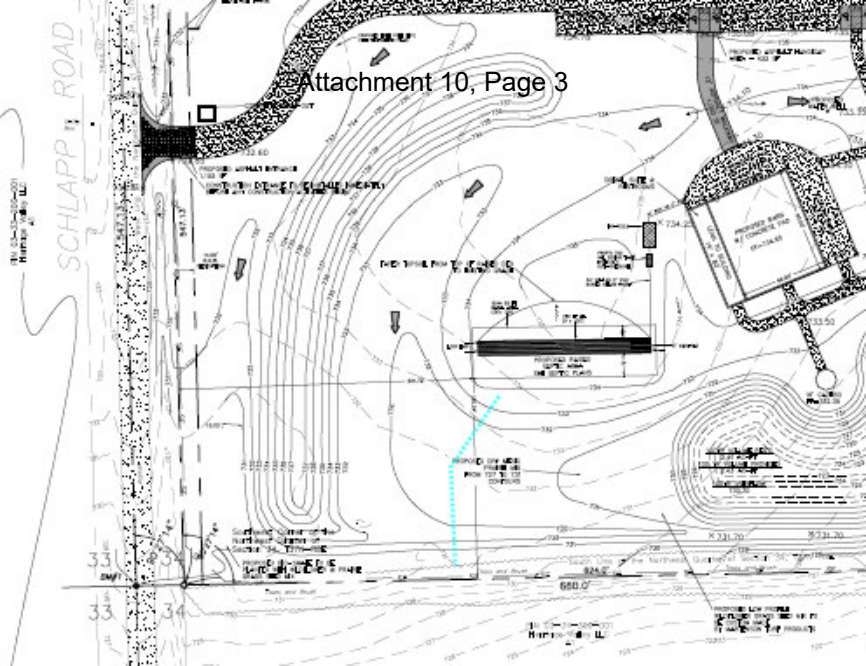

RESTRICTOR STRUCTURE

96" MIN. DIA PRECAST
CONCRETE CATCH BASIN
WITH 6" THICK REINFORCED
CONCRETE BAFFLE WALL

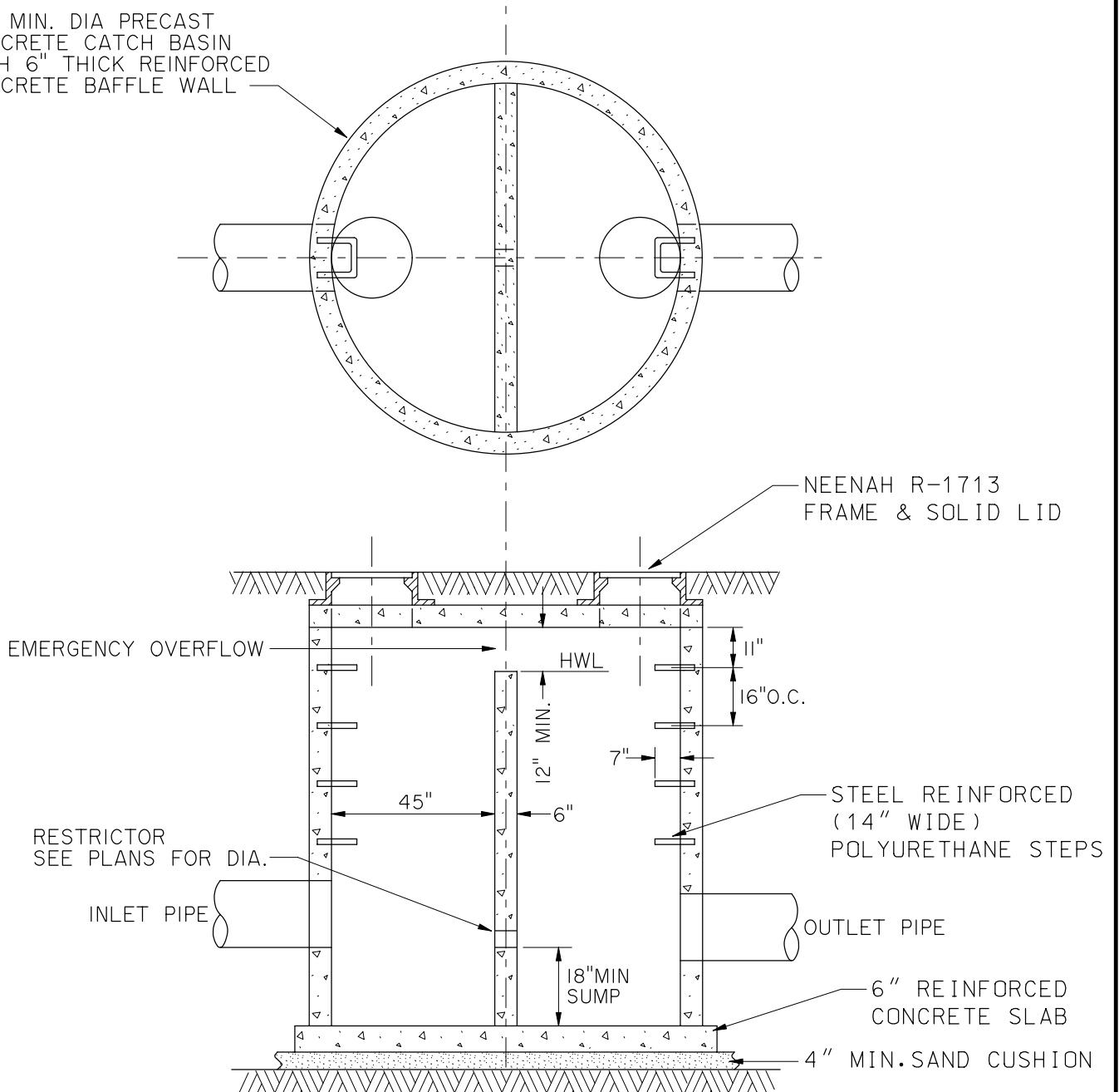

NOTES:

1. RESTRICTOR SIZE TO BE APPROVED BY THE CITY ENGINEER.
2. MANHOLES MUST CONFORM TO ASTM C-478.
3. MANHOLE SECTIONS TO BE TONGUE AND GROOVED.
4. NON-PRECAST OPENINGS SHALL BE CORED AND RUBBER BOOTED.
5. MORTAR ALL PIPE PENETRATIONS INSIDE AND OUTSIDE OF STRUCTURE.
6. IN "SUBMERGED" CONDITIONS, ALL PIPE PENETRATIONS TO BE CORED, RUBBER BOOTED AND INTERIOR MORTARED.

NOT TO SCALE

RESTRICTOR
STRUCTURE

DATE: 10-25-11

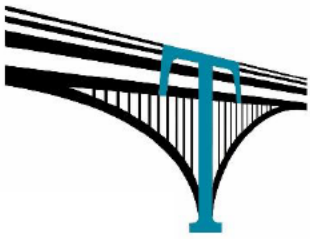

TEBRUGGE ENGINEERING

410 E. CHURCH ST.—SUITE A
SANDWICH, IL 60548

PHONE: (815) 786-0195
EMAIL: INFO@TEBRUGGEENGINEERING.COM
WEBSITE: WWW.TEBRUGGEENGINEERING.COM

August 3, 2022

Kendall County Planning, Building & Zoning
111 West Fox Street
Yorkville, IL 60560
Attn: Matt Asselmeier

Re: Heritage Farm Banquet Facility
Schlapp Road, Oswego, IL

Dear Mr. Asselmeier:

We have received your review letter dated August 3, 2022 and the following corrections have been made per your recommendations.

Stormwater Management:

1. Bulletin 75 rainfall data has been utilized in the attached comps.

Civil Site Plan:

1. Additional spot grades have been added.
2. The contours have been modified to capture more surface runoff into the swale.
3. A detail for the stormwater basin has been added to the plans.
4. A weir wall overflow structure detail has been added to the plans.
5. The plan was previously approved by Oswego Township and the revised plan has been forwarded to the commissioner.

Landscape Plan:

1. The Bioswale detail has been added to the Landscape Plan.

If you have any additional questions, please contact us.

Sincerely,

Tebrugge Engineering

A handwritten signature in black ink is written over a solid black rectangular redaction box. The signature appears to be 'John Tebrugge'.

John Tebrugge

Matt Asselmeier

From: Alec Keenum <akeenum@oswegofire.com>
Sent: Thursday, August 4, 2022 12:08 PM
To: Matt Asselmeier
Cc: FireChief; Scott Koeppel; Scott Gengler
Subject: RE: [External]Heritage Farms Revised Plans
Attachments: Truck Turning Reqs and Autoturn.pdf

Hi Matt....

I cant tell for sure, as it doesn't indicate what specs were used to create the turning exhibit. If it was done with the 44'7" wall-to-wall spec (see attached), then the answer would be "yes".

Otherwise, they'll need to run it again to determine if the site is still navigable.

Thanks for sending that along and keeping us in the loop.

Regards,

Capt. Alec J Keenum
Fire Marshal
Oswego Fire Protection District

From: Matt Asselmeier <masselmeier@kendallcountyl.gov>
Sent: Thursday, August 4, 2022 9:40 AM
To: Alec Keenum <akeenum@oswegofire.com>
Cc: FireChief <firechief@oswegofire.com>; Scott Koeppel <skoeppeel@kendallcountyl.gov>; Scott Gengler <sgengler@kendallcountyl.gov>
Subject: FW: [External]Heritage Farms Revised Plans

Captain Keenum:

Does the attached document address the Fire District's concerns regarding the auto turn exhibit?

Thanks,

Matthew H. Asselmeier, AICP, CFM
Senior Planner
Kendall County Planning, Building & Zoning
111 West Fox Street
Yorkville, IL 60560-1498
PH: 630-553-4139
Fax: 630-553-4179

From: info@tebruggeengineering.com <info@tebruggeengineering.com>
Sent: Thursday, August 4, 2022 9:34 AM
To: Matt Asselmeier <masselmeier@kendallcountyl.gov>; Greg Chismark <GChismark@wbkengineering.com>

Turning Performance Analysis

1/30/2006

Chassis: Dash-2000, Chassis, PAP/SkyArm/Midmount
Body: Aerial, Platform 100', Alum Body

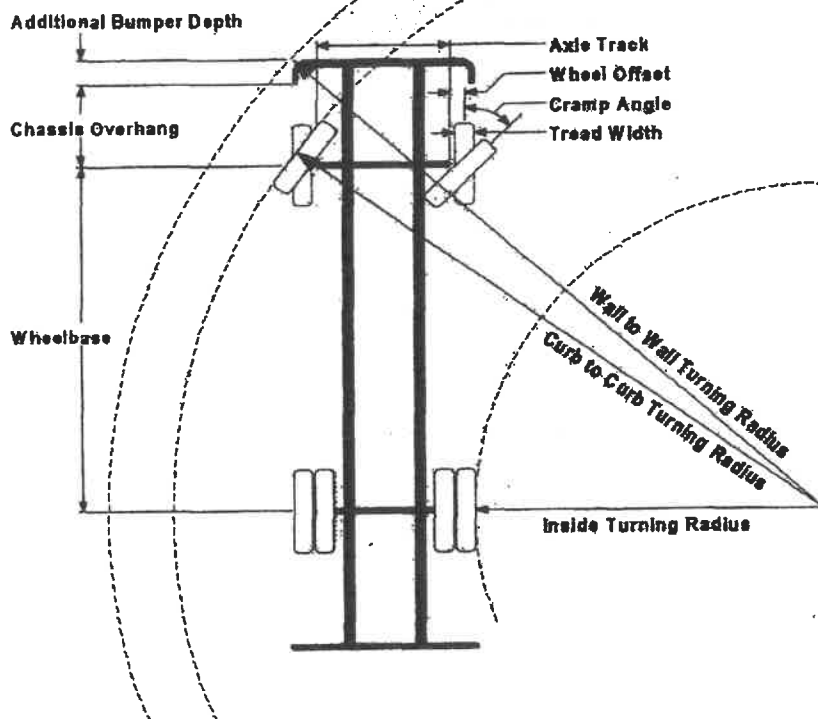

Parameters:

Inside Cramp Angle:	45°
Axle Track:	82.92 in.
Wheel Offset:	4.68 in.
Tread Width:	16.25 in.
Chassis Overhang:	65.99 in.
Additional Bumper Depth:	19.00 in.
Front Overhang:	149.60 in.
Wheelbase:	254.00 in.

Calculated Turning Radii:

Inside Turn:	20 ft. 2 in.
Curb to Curb:	36 ft. 3 in.
Wall to Wall:	44 ft. 7 in.

Comments:

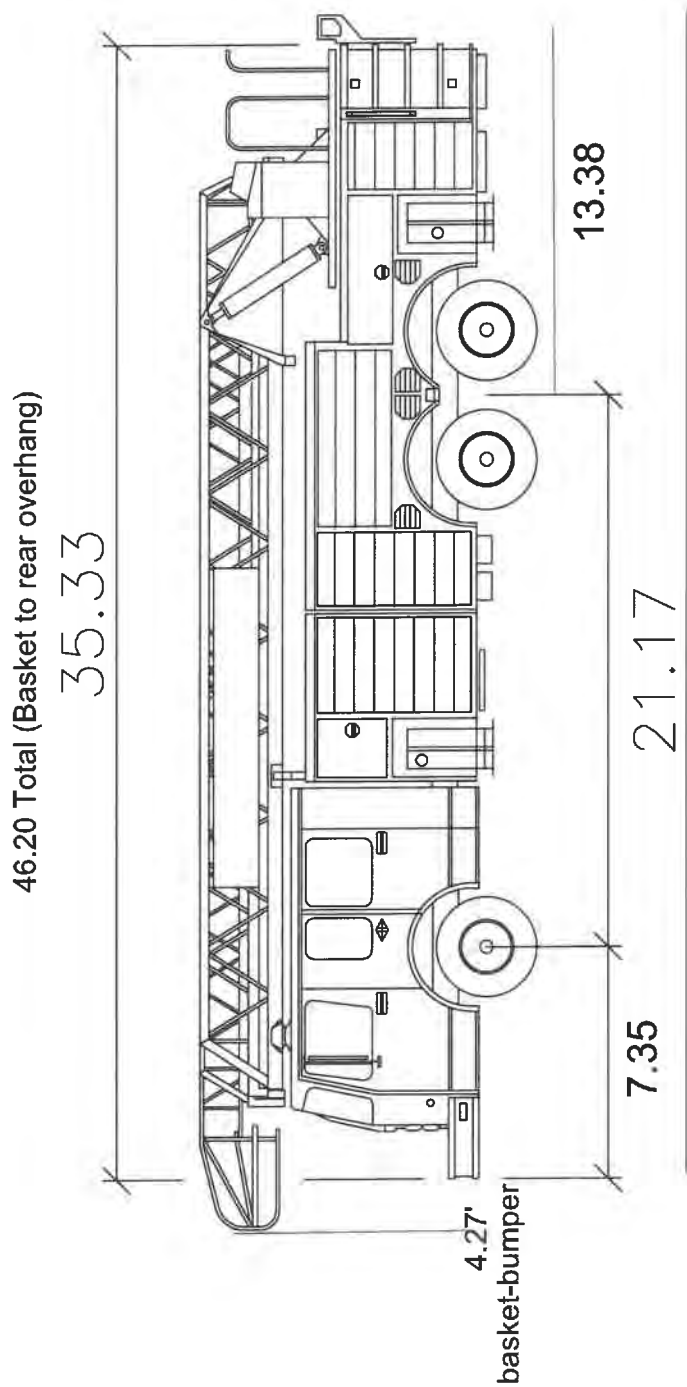

Oswego Fire Truck

	feet
Width	: 8.73
Track	: 6.91
Lock to Lock Time	: 3.0
Steering Angle	: 35.1

Attachment 14, Page 1
KENDALL COUNTY
REGIONAL PLANNING COMMISSION

Kendall County Office Building
Rooms 209 and 210
111 W. Fox Street, Yorkville, Illinois

Unapproved - Meeting Minutes of August 24, 2022 - 7:00 p.m.

Chairman Ashton called the meeting to order at 7:03 p.m.

ROLL CALL

Members Present: Bill Ashton, Dave Hamman, Karin McCarthy-Lange, Larry Nelson, Ruben Rodriguez, Claire Wilson, and Seth Wormley

Members Absent: Tom Casey and Bob Stewart

Staff Present: Matthew H. Asselmeier, Senior Planner

Others Present: Sunny Simon, Yonia Ahymee, and Lydia Ramirez

PETITIONS

Petition 22-16 Lydia Ramirez

Mr. Asselmeier summarized the request.

In February 2019, the Kendall County Board granted a special use permit for a banquet facility at the subject property. The property recently sold and the new owner would like to amend the site plan, landscaping plan, and photometric plan for the property.

The application materials, Ordinance 2019-3, revised proposed site plan, proposed landscaping plan, proposed photometric plan, and the revised proposed engineering plans were provided. The site plan, landscaping plan, and engineering plans were revised after ZPAC to address concerns from WBK Engineering and the most update versions of these documents were presented.

In particular, the following changes were proposed:

1. The northern driveway from the parking lot to Schlapp Road was eliminated.
2. The total number of parking spaces was reduced from one hundred fifty-one (151), including seven (7) handicapped parking spaces, to one hundred fifty parking (150), including six (6) handicapped parking spaces. The parking lot would also be divided into two (2) phases with ninety-nine (99) parking spaces in the first phase and fifty-one (51) parking spaces in the second phase. The location of the handicapped parking spaces within the parking lot was also adjusted.
3. The future building east of the parking lot was increased from one thousand five hundred (1,500) square feet to two thousand five (2,500) square feet.
4. One (1) additional asphalt walkway between the parking lot and barn (western walkway) was added. The walkway is approximately twelve feet (12') in width and encompasses one thousand ninety (1,090) square feet.
5. The eastern gravel walkway was reduced from twelve feet (12') to eight feet (8') in width.

6. The gravel walkway south of the barn was also reduced from twelve feet (12') to eight feet (8') in width.
7. The three (3) grain bins, tent area north of the proposed barn, and outdoor concrete pad areas on the east and west side of the barn were removed and replaced with a lean to building and concrete pad areas.
8. The proposed barn was increased from a four thousand nine hundred fifty (4,950) square foot structure to a five thousand two hundred eighty (5,280) square foot structure, not including the one thousand two hundred (1,200) square foot lean to building.
9. The location and configuration of the septic system was changed.
10. The wet bottom detention pond was made approximately two feet (2') deeper and the foot print of the pond shrunk.
11. A wild flower and prairie seed mix was added to the bio-swale west of the berm.
12. A dry mesic prairie mix was added around the pond.
13. The number of understory trees was decreased from ten (10) to five (5).
14. The location of some of the deciduous bushes around the proposed barn was adjusted to reflect the new dimensions of the barn.
15. The location of lights along the driveway were adjusted to reflect having one (1) entrance/exit. Accordingly, the number of "A2-5" lights was reduced from five (5) to four (4) and the number of "A1-3" lights was increased from two (2) to three (3).
16. Eighteen (18) new lights were proposed along the walkways from the parking lot to the proposed barn and walkways around the barn.

The existing conditions contained in Ordinance 2019-3 were as follows:

- A. The site shall be developed substantially in accordance with the attached site plan attached hereto as Exhibit C, the attached landscaping plan attached hereto as Exhibit D, and the attached lighting plan attached hereto as Exhibit E. The previously listed plans may be altered to meet the right-of-way dedication mentioned in condition B. Trees shall be a minimum five feet (5') in height at the time of planting as measured from the top of the root ball to the top of the tree. The trees shall be planted in such location as to provide a complete screening within five (5) years of approval of this ordinance.
 - B. Within sixty (60) days of approval of this special use permit ordinance, the property owners shall convey a strip of land along the entire western portion of the property to Oswego Township to be used as Schlapp Road right-of-way. This dedication shall have a depth of fifty feet (50') as measured from the centerline of Schlapp Road.
 - C. A maximum of two hundred eighty-five (285) guests in attendance at a banquet center related event may be on the subject property at a given time.
 - D. A variance shall be granted to the requirement that the facility shall have direct access to a road designated as an arterial roadway or major collector road as identified in the Land Resource Management Plan as required in Section 7.01.D.10.a of the Kendall County Zoning Ordinance.
 - E. The subject parcel must maintain a minimum of five (5) acres.
 - F. The use of this property shall be in compliance with all applicable ordinances. The banquet facility shall
- KCRPC Meeting Minutes 08.24.22

conform to the regulations of the Kendall County Health Department and the Kendall County Liquor Control Ordinance.

- G. Off-street parking, lighting and landscaping shall be provided in accordance with the provisions of Section 11 of the zoning ordinance except where variances are granted. In particular, lighting will not be allowed to cross property lines. Parking lot lights shall not be illuminated on evenings when no events are held.
- H. All signage shall comply with the provisions of Section 12 of the Kendall County Zoning Ordinance. The signage shall be developed in accordance to the attached site plan. The owners of the business allowed by this special use permit may install two (2) directional signs along Schlapp Road. Any signage provided will not be illuminated.
- I. Retail sales are permitted as long as the retail sales will be ancillary to the main operation.
- J. The noise regulations are as follows:

Day Hours: No person shall cause or allow the emission of sound during daytime hours (7:00 A.M. to 10:00 P.M.) from any noise source to any receiving residential land which exceeds sixty five (65) dBA when measured at any point within such receiving residential land, provided; however, that point of measurement shall be on the property line of the complainant.

Night Hours: No person shall cause or allow the emission of sound during nighttime hours (10:00 P.M. to 7:00 A.M.) from any noise source to any receiving residential land which exceeds fifty five (55) dBA when measured at any point within such receiving residential land provided; however, that point of measurement shall be on the property line of the complainant.

EXEMPTION: Powered Equipment: Powered equipment, such as lawn mowers, small lawn and garden tools, riding tractors, and snow removal equipment which is necessary for the maintenance of property is exempted from the noise regulations between the hours of seven o'clock (7:00) A.M. and ten o'clock (10:00) P.M.

- K. No music shall originate outside of any building. This exemption shall not apply to non-amplified music used or performed as part of a wedding ceremony. All speakers shall be pointed towards the inside of buildings.
- L. The hours of operation shall be between 9:00 a.m. and Midnight on weekends and between 9:00 a.m. and 10:00 p.m. on weekdays. The owners of the business allowed by this special use permit shall be allowed an additional two (2) hours after each event for the purposes of cleanup. Setup for events shall occur during the hours of operation. For the purposes of this special use permit ordinance, the term "weekend" shall mean Fridays, Saturdays, the day prior to any Federal or State holiday, and any Federal or State holiday that falls on a Thursday. The term "weekday" shall mean the other days of the week not included in the definition of "weekend."
- M. A new certificate of occupancy must be issued for all buildings.
- N. The operator(s) of the banquet facility acknowledge and agree to follow Kendall County's Right to Farm Clause.
- O. The special use permit for the residential unit of a stable employee, previously granted by Ordinance 1999-10 and amended by Ordinance 1999-20, shall be repealed.
- P. No patrons, employees, or other individuals associated with events at the banquet facility allowed by this special use permit may park along Schlapp Road.
- Q. Prior to the commencement of business operations, the owners of the banquet facility allowed by this

special use permit shall plant a thirty foot (30') strip of wild flowers and prairie grasses along the entire eastern property line.

- R. Prior to the commencement of business operations, the owners of the banquet facility allowed by this special use permit shall erect "No Trespassing" signs near the eastern property line.
- S. The operator(s) of the banquet facility allowed by this special use permit shall follow all applicable Federal, State, and Local laws related to the operation of this type of business.
- T. Failure to comply with one or more of the above conditions or restrictions could result in the amendment or revocation of the special use permit.
- U. If one or more of the above conditions is declared invalid by a court of competent jurisdiction, the remaining conditions shall remain valid.

Condition A is the only condition proposed for amendment. The height of trees and timing of screening would remain the same. Planting of vegetation would be completed by June 1, 2023.

The property is approximately nine point seven (9.7) acres in size.

The current land use is Agricultural.

The future land use is Rural Residential (Max 0.60 DU/Acre).

Schlapp Road is a Township maintained minor collector.

There were no trails planned in the area.

There were no floodplains or wetlands on the property.

The adjacent land uses were Agricultural and Farmstead.

The adjacent properties were zoned A-1 and A-1 SU.

The Future Land Use Map called for the area to Rural Residential (Max 0.60 DU/Acre) and Rural Estate Residential (Max 0.45 DU/Acre).

The properties within a half (1/2) mile were zoned A-1, A-1 SU, R-1 and R-3.

The A-1 SU to the north of the subject property is for a residential unit for a stable employee. The A-1 SU to the east of the subject property is a church. One (1) additional A-1 SU is located within one half (1/2) mile of the property to the northeast; this special use permit is for the selling of agricultural products not grown on the premises.

Seven (7) houses, not including the homes in the Douglas Hill Subdivision and Leisure Lea Subdivision, are located within one half (1/2) mile of the existing property lines.

EcoCat submitted on July 13, 2022, consultation was terminated.

NRI application submitted on July 18, 2022. The LESA Score was 198 indicating a low level of protection. The NRI Report was provided.

Oswego Township was emailed information on July 21, 2022. The right-of-way dedication required in Ordinance 2019-3 occurred as required.

Oswego Fire Protection District was emailed information on July 21, 2022. The previous property owner explored obtaining a variance to the sprinkling requirements.

The Oswego Fire Protection District submitted an email on July 22, 2022, with following comments and conditions:

1. New construction, including the lean to, shall be required to be sprinkler protected and fire alarmed.
2. Concrete pads and housing for tents are required to be compliant with IBC and IFC tent regulations.
3. An auto turning exhibit is required to validate ability of emergency vehicles to navigate the site.
4. Gravel parking lot shall be constructed so that it can be maintained in drivable and accessible condition year-round.

At the ZPAC meeting, the Petitioner agreed to the above conditions. The revised auto turn exhibit was provided. The Oswego Fire District's response was provided. The auto turn exhibit was updated following the comments from the Oswego Fire Protection District.

The Village of Oswego was emailed information on July 21, 2022. No comments received.

ZPAC reviewed the proposal at their meeting on August 2, 2022. ZPAC recommended approval of the proposal by a vote of six (6) in favor and zero (0) in opposition with four (4) members absent. The minutes of the meeting were provided.

WBK submitted comments on the proposal on August 2, 2022. These comments were provided. Tebrugge Engineering's response letter was also provided.

The proposed Findings of Fact were as follows:

That the establishment, maintenance, or operation of the special use will not be detrimental to or endanger the public health, safety, morals, comfort, or general welfare. The establishment, maintenance, or operation of the special use will not be detrimental to or endanger the public health, safety, morals, or general welfare, provided that the site is developed in accordance with an approved site plan, landscaping plan, and lighting plan. Proper buffering and noise controls are included in the plan to prevent noise from negatively impacting neighboring properties.

That the special use will not be substantially injurious to the use and enjoyment of other property in the immediate vicinity for the purposes already permitted, nor substantially diminish and impair property values within the neighborhood. The Zoning classification of property within the general area of the property in question shall be considered in determining consistency with this standard. The proposed use shall make adequate provisions for appropriate buffers, landscaping, fencing, lighting, building materials, open space and other improvements necessary to insure that the proposed use does not adversely impact adjacent uses and is compatible with the surrounding area and/or the County as a whole. The proposed use could be injurious to the enjoyment of other property in the immediate vicinity due to noise and light created from the proposed use. Some of the negative impacts of the proposed use on properties in the immediate vicinity could be mitigated by

restrictions related to hours of operation, number of events, and buffering within the ordinance granting the special use permit.

That adequate utilities, access roads and points of ingress and egress, drainage, and/or other necessary facilities have been or are being provided. True, the Petitioner plans to work with the Kendall County Health Department, the Kendall County Planning, Building and Zoning Department and Oswego Township to address utilities, drainage, and points of ingress and egress.

That the special use shall in all other respects conform to the applicable regulations of the district in which it is located, except as such regulations may in each instance be modified by the County Board pursuant to the recommendation of the Zoning Board of Appeals. True, no additional variances are requested.

That the special use is consistent with the purpose and objectives of the Land Resource Management Plan and other adopted County or municipal plans and policies. True, the proposed use is consistent with an objective found on Page 3-3 of the Kendall County Land Resource Management Plan which states as an objective “Encourage Agriculture and Agribusiness.”

Staff recommended approval of the major amendment to an existing special use permit subject to the following conditions and restrictions:

1. Condition 2.A of Ordinance 2019-3 is deleted and replaced with the following: “The site shall be developed substantially in accordance with the submitted site plan, landscaping plan, photometric plan, engineering plans, and auto turning exhibit. The wall to wall specs shall be forty-four feet seven inches (44’ 7”) (**Amended after ZPAC**). Trees shall be a minimum five feet (5’) in height at the time of planting as measured from the top of the root ball to the top of the tree. The trees shall be planted in such locations as to provide a complete screening within five (5) years of approval of this amendment. The specific dimensions of the pond shall be governed by the stormwater management permit.”
2. Installation of the vegetation shown in the landscaping plan shall be completed by June 1, 2023. The Planning, Building and Zoning Committee may extend the deadline to install the vegetation upon request of the property owner or operator of the business allowed by the special use permit.
3. The parking lot and driveway shall be constructed in a manner so that it can be maintained in drivable and accessible condition year-round for emergency response vehicles (**Added after ZPAC**).
4. The remaining conditions and restrictions contained in Ordinance 2019-3 shall remain valid and effective.
5. Failure to comply with one or more of the above conditions or restrictions or the conditions or restrictions contained in Ordinance 2019-3 could result in the amendment or revocation of the special use permit.
6. If one or more of the above conditions is declared invalid by a court of competent jurisdiction, the remaining conditions shall remain valid.
7. This major amendment to an existing special use permit shall be treated as a covenant running with the land and is binding on the successors, heirs, and assigns as to the same special use conducted on the property.

Chairman Ashton noted that, when the Petition was reviewed originally, a neighbor had some concerns related to noise and the pond. Mr. Asselmeier noted that requirements were placed in the original special use permit pertaining to screening and “no trespassing” signs.

Member Rodriguez asked if the Petitioners could have used the original special use permit. Mr. Asselmeier responded the original special use permit passed from the original property owner to the Petitioner. The reason the amendment was required was because the Petitioner proposed changes to the site plan, landscaping plan, and lighting plan.

Member Rodriguez asked why the Petitioner wanted the change. The response was the Petitioners wanted to save money.

Member Hamman asked where the entrance would be on Schlapp Road in relation to the hill. The response was the entrance was on the hill.

Member Wilson requested clarification of some of the drawings on the site plan. The drawings were trees.

Chairman Ashton asked if the Petitioner was agreeable to having the structures sprinklered. The response was yes.

Discussion occurred regarding the nearest residences. The nearest home was located over one thousand feet (1000') from the use with screening around both properties.

Construction would start at the beginning of 2023.

Member Rodriguez made a motion, seconded by Member Hamman, to recommend approval of the amendment to an existing special use permit.

The votes on the amendment were as follows:

Ayes (7): Ashton, Hamman, McCarthy-Lange, Nelson, Rodriguez, Wilson, and Wormley

Nays (0): None

Absent (2): Casey and Stewart

Abstain (0): None

The motion carried.

The proposal will go to the Kendall County Zoning Board of Appeals on August 29, 2022.

CITIZENS TO BE HEARD/PUBLIC COMMENT

None

OTHER BUSINESS/ANNOUNCEMENTS

For the September meeting, there is a map amendment request for a portion of property on Route 52 south of 2735 Route 52. The owners of Yogi Bear Campground were still working on their special use permit amendment application. Commissioners reviewed the outstanding items related for the Yogi Bear Campground's application.

ADJOURNMENT

Chairman Ashton made a motion, seconded by Member Hamman, to adjourn. With a voice of seven (7) ayes, the motion carried.

The Kendall County Regional Planning Commission meeting adjourned at 7:50 p.m.

Respectfully submitted by,
Matthew H. Asselmeier, AICP, CFM
Senior Planner

Enc.

KCRPC Meeting Minutes 08.24.22



DEPARTMENT OF PLANNING, BUILDING & ZONING

111 West Fox Street • Room 203

Yorkville, IL • 60560

(630) 553-4141

Fax (630) 553-4179

Petition 22-18**Abacuc Rodriguez****Side Yard Setback Variance****INTRODUCTION**

The Petitioner would like to construct an approximately six hundred seventy-two (672) square foot garage at the subject property. The garage would encroach to within five point zero five feet (5.05') of the eastern property line. Per Section 8:07.E.2, the required side yard setback for this property is eight point two-five feet (8.25').

The application materials are included as Attachment 1. The site plan is included as Attachment 2. The elevations of the proposed garage are included as Attachment 3.

SITE INFORMATION

PETITIONER Abacuc Rodriguez

ADDRESSES 16402 Galena Road, Plano

LOCATION Approximately 0.2 Miles West of Little Rock Road on the South Side of Galena Road

TOWNSHIP Little Rock

PARCEL #S 01-05-203-002

LOT SIZE 0.375 +/- Acres

EXITING LAND USE Single-Family Residential

ZONING R-3 One Family Residential District

LRMP	Current Land Use	Single Family Residential
	Future Land Use	Rural Estate Residential (0.45 DU/Acre Max)
	Roads	Galena Road is a Major Collector maintained by Kendall County.
	Trails	None
	Floodplain/ Wetlands	None



REQUESTED ACTION Variance to allow an attached garage to be approximately five point zero-five feet (5.05') from the eastern property line instead of the required ten percent (10%) of the lot width, eight point two-five feet (8.25')

APPLICABLE REGULATIONS § 8:07.E.2. – Primary Structure Side Yard Setbacks on R-3 Zoned Property
§13:04 – Variation Procedures and Requirements

SURROUNDING LAND USE

Location	Adjacent Land Use	Adjacent Zoning	LRMP	Zoning within ½ Mile
North	Vacant and Single-Family Residential	R-3	Rural Estate Residential (0.45. Max DU/Acre)	N/A
South	Agricultural	R-3	Rural Estate Residential	N/A
East	Single-Family Residential	R-3	Rural Estate Residential	N/A
West	Single-Family Residential	R-3	Rural Estate Residential	N/A

GENERAL INFORMATION

Per the elevations (Attachment 3), the maximum height of the proposed garage is fourteen feet, two inches (14' 2")

LITTLE ROCK TOWNSHIP

Little Rock Township was emailed this proposal on August 4, 2022.

LITTLE ROCK-FOX FIRE PROTECTION DISTRICT

The Little Rock-Fox Fire Protection District was emailed this proposal on August 4, 2022.

CITY OF PLANO

The City of Plano was emailed this proposal on August 4, 2022.

FINDINGS OF FACT

§ 13:04.A.3 of the Zoning Ordinance outlines findings that the Zoning Board of Appeals must make in order to grant variations. They are listed below in *italics*. Staff has provided findings in **bold** below based on the recommendation:

That the particular physical surroundings, shape, or topographical condition of the specific property involved would result in a particular hardship or practical difficulty upon the owner if the strict letter of the regulations were carried out. **The subject parcel was platted in the 1800s and the existing house was constructed in 1979. The proposed garage could not be constructed on the property without encroaching into the east side yard property because of the configuration of the property and the location of the house on the property.**

That the conditions upon which the requested variation is based would not be applicable, generally, to other property within the same zoning classification. **The number of properties zoned R-3 and platted in the 1800s with the type of configuration of the subject parcel is unknown.**

That the alleged difficulty or hardship has not been created by any person presently having an interest in the property. **The current owner did not plat the lot or construct the existing house. The current owner does wish to construct an attached garage.**

That the granting of the variation will not materially be detrimental to the public welfare or substantially injurious to other property or improvements in the neighborhood in which the property is located. **The requested variance should not negatively impact any of the neighbors and will not be detrimental to the public welfare or injurious to other property or improvements in the neighborhood.**

That the proposed variation will not impair an adequate supply of light and air to adjacent property, or substantially increase the congestion in the public streets or increase the danger of fire, or endanger the public safety or substantially diminish or impair property values within the neighborhood. **The requested variance will not impair light reaching other properties, cause congestion on any public street, or diminish or impair property values. Provided the addition is constructed following applicable building codes, the variance will not increase the danger of fire or negatively impact public safety.**

RECOMMENDATION

Staff recommends approval of the requested variance subject to the following conditions:

1. The site shall be developed substantially in accordance with the site plan (Attachment 2) and no part of the attached garage shall encroach within five point zero-five feet (5.05') of the existing eastern property line.
2. The owner of the property shall comply will all applicable federal, state, and local laws with regards to constructing and/or renovating structures on the subject property.
3. This variance shall be treated as a covenant running with the land and is binding on the successors, heirs, and assigns.

ATTACHMENTS

1. Application (Including Petitioner's Findings of Fact)
2. Site Plan
3. Building Elevations

DEPARTMENT OF PLANNING, BUILDING & ZONING

111 West Fox Street • Yorkville, IL • 60560

(630) 553-4141

Fax (630) 553-4179

APPLICATION

PROJECT NAME

GARAGE

FILE #:

NAME OF APPLICANT		
<u>Abacue Rodriguez</u>		
CURRENT LANDOWNER/NAME(s)		
<u>Abacue Rodriguez</u>		
SITE INFORMATION ACRES	SITE ADDRESS OR LOCATION	ASSESSOR'S ID NUMBER (PIN)
	<u>16402 Galena Rd Plano IL</u>	<u>01-05-203-002</u>
EXISTING LAND USE	CURRENT ZONING	LAND CLASSIFICATION ON LRMP
<u>Residential</u>		
REQUESTED ACTION (Check All That Apply):		
<input type="checkbox"/> SPECIAL USE	<input type="checkbox"/> MAP AMENDMENT (Rezone to _____)	<input checked="" type="checkbox"/> VARIANCE
<input type="checkbox"/> ADMINISTRATIVE VARIANCE	<input type="checkbox"/> A-1 CONDITIONAL USE for: _____	<input type="checkbox"/> SITE PLAN REVIEW
<input type="checkbox"/> TEXT AMENDMENT	<input type="checkbox"/> RPD (____ Concept; ____ Preliminary; ____ Final)	<input type="checkbox"/> ADMINISTRATIVE APPEAL
<input type="checkbox"/> PRELIMINARY PLAT (etc.)	<input type="checkbox"/> FINAL PLAT	<input type="checkbox"/> OTHER PLAT (Vacation, Dedication,
<input type="checkbox"/> AMENDMENT TO A SPECIAL USE (____ Major; ____ Minor)		
PRIMARY CONTACT	PRIMARY CONTACT MAILING ADDRESS	PRIMARY CONTACT EMAIL
<u>Abacue Rodriguez</u>	[REDACTED]	[REDACTED]
PRIMARY CONTACT PHONE #	PRIMARY CONTACT FAX #	PRIMARY CONTACT OTHER # (Cell, etc.)
[REDACTED]	[REDACTED]	[REDACTED]
ENGINEER CONTACT	ENGINEER MAILING ADDRESS	ENGINEER EMAIL
<u>Abacue Rodriguez</u>	[REDACTED]	[REDACTED]
ENGINEER PHONE #	ENGINEER FAX #	ENGINEER OTHER # (Cell, etc.)
[REDACTED]	[REDACTED]	[REDACTED]
I UNDERSTAND THAT BY SIGNING THIS FORM, THAT THE PROPERTY IN QUESTION MAY BE VISITED BY COUNTY STAFF & BOARD/ COMMISSION MEMBERS THROUGHOUT THE PETITION PROCESS AND THAT THE PRIMARY CONTACT LISTED ABOVE WILL BE SUBJECT TO ALL CORRESPONDANCE ISSUED BY THE COUNTY.		
I CERTIFY THAT THE INFORMATION AND EXHIBITS SUBMITTED ARE TRUE AND CORRECT TO THE BEST OF MY KNOWLEDGE AND THAT I AM TO FILE THIS APPLICATION AND ACT ON BEHALF OF THE ABOVE SIGNATURES.		
SIGNATURE OF APPLICANT	[REDACTED]	DATE <u>07-01-20</u>

FEE PAID:\$ _____

CHECK #: _____

¹Primary Contact will receive all correspondence from County

²Engineering Contact will receive all correspondence from the County's Engineering Consultants

Legal Description

The Easterly 5 Rods of Lot 2 in Block 5 in the Village of Little Rock, Kendall County, Illinois

Itemization of Title Charges and Government Recording and Transfer Charges		File No. [REDACTED]
First American Title Insurance Company		Loan No. [REDACTED]
		Settlement Date. 07/20/2015
Property: 16402 Galena Road, Plano, IL 60545		Print Date. 07/20/2015, 1:14 PM
Name & Address of Borrower: Abacuc Rodriguez 16402 Galena Road, Plano, IL 60545		Name & Address of Seller: Refinance
Name & Address of Lender: Midwest Community Bank 3755 E Main St., Suite #140 St Charles, IL 60174		

1100. Summary of Title Charges	Borrower Charges	Seller Charges
1101. Title Services and Lenders Title Insurance	\$25.00	
Title Services Fees \$75.00		
a. Closing Protection Coverage-Borrower \$50.00		
b. Closing Protection Coverage-Lender \$25.00		
1102. Settlement or Closing Fees		
1103. Owner's title insurance		
1104. Lender's title insurance - First American Title Insurance Company \$450.00		
a. Loan Policy \$450.00		
1105. Lender's title policy limit \$ 167,500.00		
1106. Owner's title policy limit \$		
1107. Agent's portion of the total title insurance premium \$ 0.00		
to First American Title Insurance Company		
1108. Underwriter's portion of total title insurance premium \$ 450.00		
to First American Title Insurance Company		

1200. Government Recording and Transfer Charges	Borrower Charges	Seller Charges
1201. Government Recording Charges	160.00	
1202. Recording Fees Deed \$49.00 Mortgage \$62.00 Release \$49.00		
1203. Transfer taxes		
1204. City/county tax/stamps:		
1205. State tax/stamps:		

Please fill out the following findings of fact to the best of your capabilities. § 13:04 of the Zoning Ordinance outlines findings that the Zoning Board of Appeals shall take into consideration the extent to which the following conditions have been established by the evidence:

That the particular physical surroundings, shape, or topographical condition of the specific property involved would result in a particular hardship or practical difficulty upon the owner if the strict letter of the regulations were carried out.

This would result in a hardship as carrying out the strict letter of regulations would not allow a garage to be built on this property

That the conditions upon which the requested variation is based would not be applicable, generally, to other property within the same zoning classification.

These conditions are not generally applicable as most other properties within this zone already have a garage structure on their property that follows building ordinance without variance

That the alleged difficulty or hardship has not been created by any person presently having an interest in the property.

No one currently interested in this property has created this hardship as the zoning has always been the same since the current property owners have lived here

That the granting of the variation will not materially be detrimental to the public welfare or substantially injurious to other property or improvements in the neighborhood in which the property is located.

The granting of this variance will not be detrimental to the public welfare of any one in the neighborhood

That the proposed variation will not impair an adequate supply of light and air to adjacent property, or substantially increase the congestion in the public streets or increase the danger of fire, or endanger the public safety or substantially diminish or impair property values within the neighborhood.

The proposed variation will not impair any natural properties to adjacent property. Nor will it cause an increase of congestion or endanger any public safety. Property values will also not be affected

BASIS OF BEARING

BEARINGS SHOWN HEREON ARE BASED ON
ILLINOIS STATE PLANE, EAST ZONE, NAD83 (2011)

SCALE : 1" = 30'

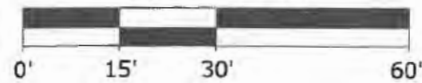

11" X 17" PRINT IS THE FULL SCALE FORMAT OF THIS SURVEY.
ANY OTHER SIZE IS AT AN ADJUSTED SCALE.

LOCATION MAP**LEGEND**

- Found Iron Stake as Indicated
- Boundary Line
- Lot Line
- XXX.XX' (XXX.XX') Measured or Measured & Record
- Center Line of Wood Fence
- Center Line of Chain Link Fence
- x Spot Elevation
- Contour Line
- Tree with Trunk Size
- Building
- Asphalt
- Concrete
- Proposed Garage

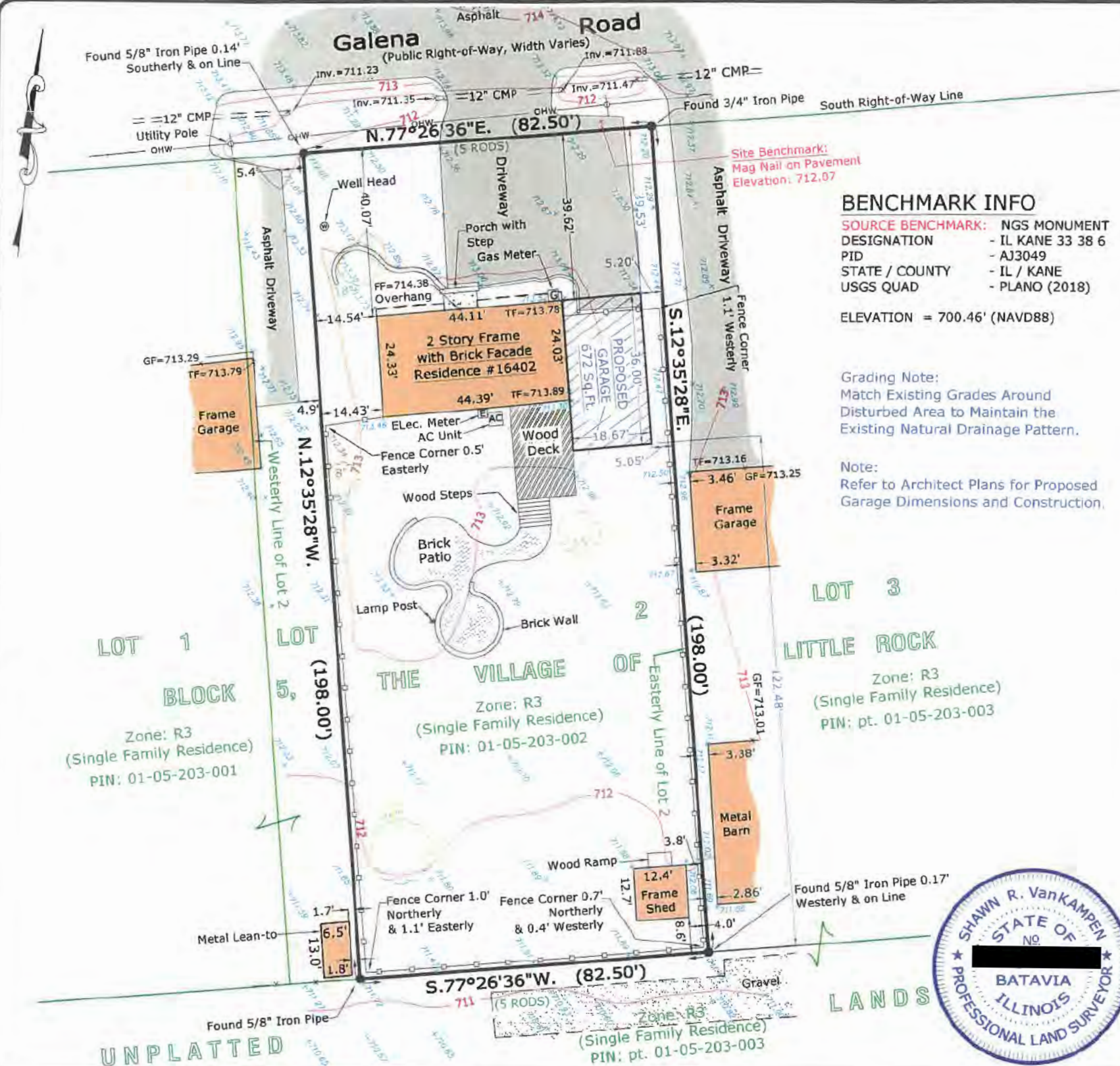
**PLAT OF SURVEY****LEGAL DESCRIPTION**

THE EASTERLY 5 RODS OF LOT 2 IN BLOCK 5, IN THE
VILLAGE OF LITTLE ROCK, KENDALL COUNTY, ILLINOIS.

(DEED DOCUMENT NUMBER 201500012811, RECORDED
AUGUST 11, 2015)

SURVEY NOTES

EASEMENTS AND SETBACKS SHOWN HEREON ARE BASED
UPON THE RECORDED SUBDIVISION PLAT UNLESS NOTED
OTHERWISE.

ALL BUILDING TIES ARE TO THE FOUNDATION CORNERS.

THE PERMANENT PARCEL INDEX NUMBER FOR THE
PROPERTY DESCRIBED HEREON IS 01-05-203-002.

THE PROPERTY DESCRIBED HEREON CONTAINS
16,335 SQ. FT. OR 0.375 ACRES.

PROPERTY COMMONLY KNOWN AS: 16402 GALENA ROAD
PLANO, IL 60545

THE FLOOD INSURANCE RATE MAP SHOWS THAT THE
PROPERTY DESCRIBED HEREON IS FALLING WITHIN ZONE
"X", ACCORDING TO THE COMMUNITY NUMBER 170341,
KENDALL COUNTY, MAP NUMBER 17093C0005G, KENDALL
COUNTY, ILLINOIS AND INCORPORATED AREAS,
EFFECTIVE DATE OF FEBRUARY 4, 2009.
ZONE "X" IS AREAS WITH MINIMAL FLOOD HAZARD.

SURVEYOR'S CERTIFICATE

STATE OF ILLINOIS } SS
COUNTY OF KANE }

I, SHAWN R. VanKAMPEN, AN ILLINOIS PROFESSIONAL
LAND SURVEYOR, DO HEREBY CERTIFY THAT THE PLAT
SHOWN HEREON, BEING COMPLETED IN THE FIELD ON
7/27/2021 IS A CORRECT REPRESENTATION OF A SURVEY
PERFORMED AT AND UNDER MY DIRECTION.

THIS SURVEY MEETS THE MINIMUM TECHNICAL STANDARDS
FOR LAND BOUNDARY AND TOPOGRAPHIC SURVEY SET
FORTH BY ILLINOIS STATE LAW.

ALL DIMENSIONS ARE IN FEET AND DECIMAL PARTS
THEREOF.

GIVEN UNDER MY HAND AND SEAL THIS 3RD DAY OF
AUGUST, A.D. 2021.

SHAWN R. VanKAMPEN
ILLINOIS PROFESSIONAL LAND SURVEYOR NO. [REDACTED]
LICENSE EXPIRES 11/30/2022

NO.	DATE	REVISION
1.	7/27/2021	FIELD SURVEY COMPLETED
2.	8/3/2021	FINAL SURVEY COMPLETED
3.	7/15/2022	REVISED PROPOSED GARAGE TO MEET SIDE YARD SETBACK OF 5' MIN.

SITE DESIGNATION INFORMATION:
16402 GALENA ROAD
PLANO, IL 60545

DRAWN BY: PS CHECKED BY: SVK

PROJECT NO.
705030B

PLAT

SHEET 1 OF 1



PREPARED BY:



ASM Consultants, Inc.
16 E Wilson St, Batavia IL 60510
Tel (630) 879-0200 Fax (630) 454-3774
advanced@advct.com
Professional Design Firm #184-006014 expires 4/30/2023

PREPARED FOR:

Abacuc Rodriguez

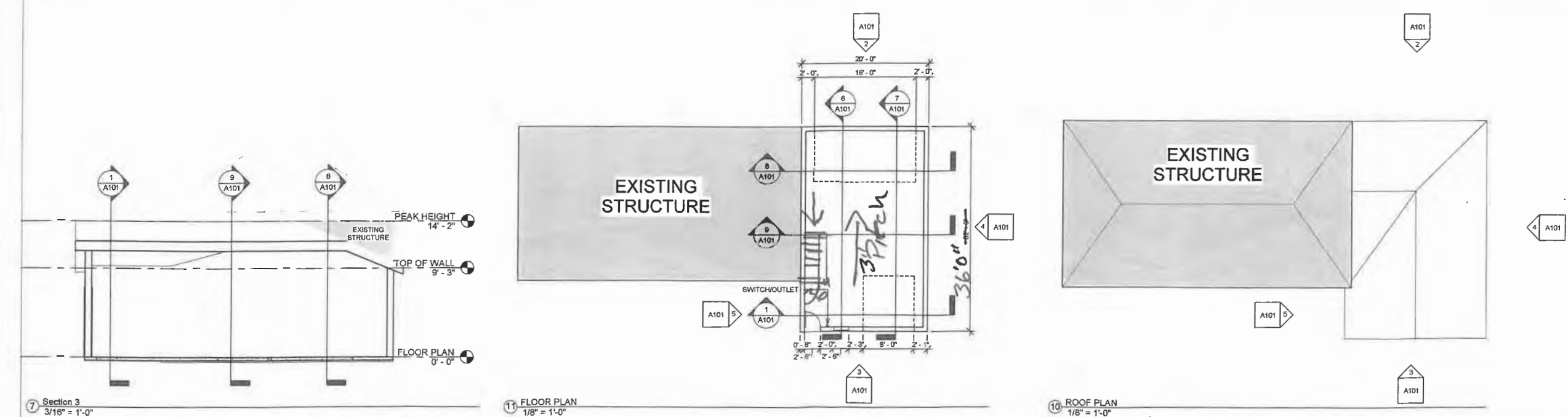
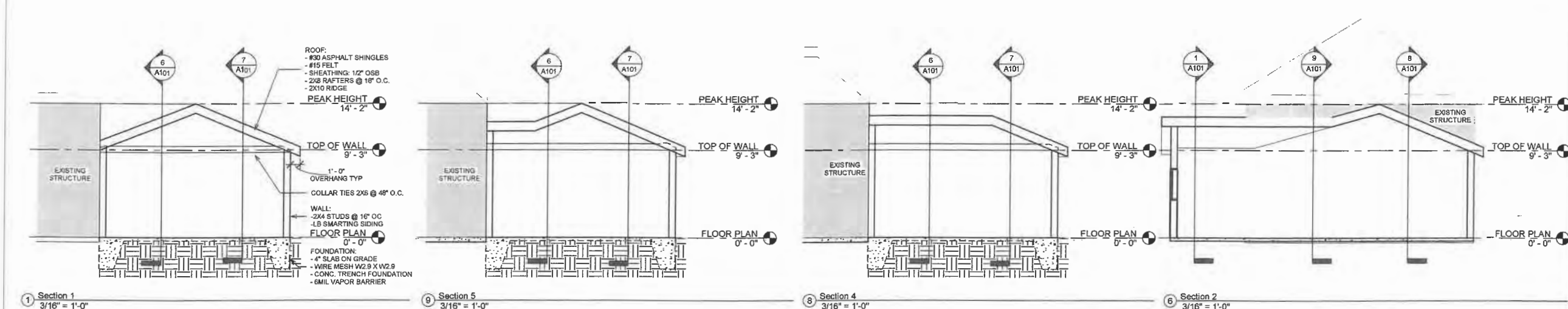
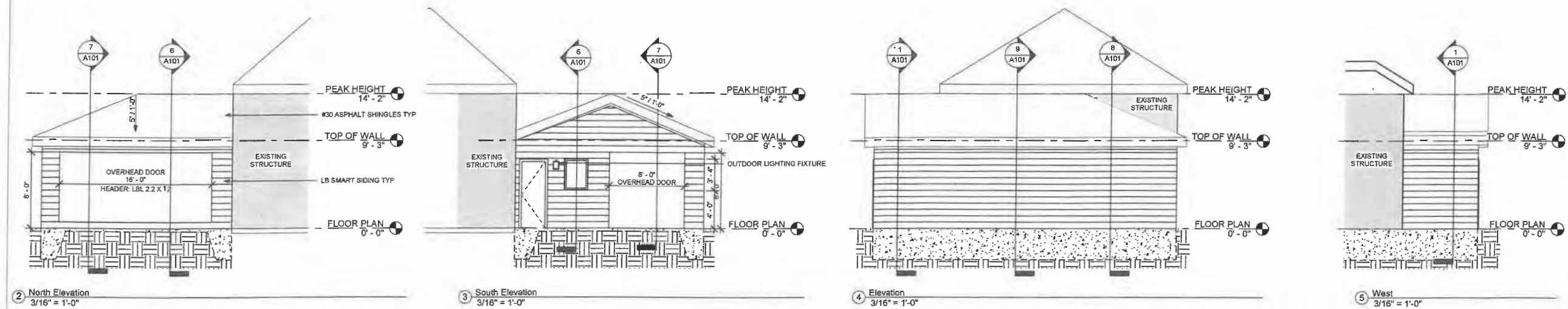
[illegible]

16402 Galena Rd, Plano, IL 60545	
PLANS, ELEVATIONS, SECTIONS	
Project number	Sheet Number
Date	04.06.2021
Drawn by	Author
Checked by	Checker
A101	
Scale	As indicated